

# BALLUFF

sensors worldwide

## Object Detection Supplementary volume





As the leading sensor specialist and system provider with more than 90 years of company tradition, Balluff GmbH has been a recognized partner in factory automation for decades. The global player has a strong presence with 61 sales branches and representative offices as well as nine production sites on all continents. The corporate headquarters in Neuhausen a.d.F. is located near Stuttgart.

Balluff offers a wide array of products with varied operating principles taking advantage of the broad spectrum of technology available, including high-quality sensors and systems for position measurement and identification, as well as sensors for detecting objects and measuring fluids. The full-range assortment includes optimal network and connection technology and a comprehensive line of accessories.

We offer innovative, first-class products tested in our own accredited laboratory, and maintain certified quality management in accordance with DIN EN 9001:2008. Our technology speaks for itself in international applications since it also meets regional standards.

Balluff stands for application-specific customer solutions, comprehensive services, individual consultation and prompt service. Our staff of more than 3000 employees is committed to providing outstanding service worldwide.

**Benefit from comprehensive sensor expertise from a single source. Achieve solutions suited to your requirements.**



**Photoelectric Sensors**

4



**Ultrasonic Sensors**

118



**Inductive Sensors**

122

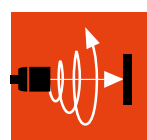

**Capacitive Sensors**

138



**Magnetic Cylinder Sensors**

150



**Mechanical Sensors**

154



**Accessories**

158



**Alphanumeric Index  
Worldwide Sales**

166

168

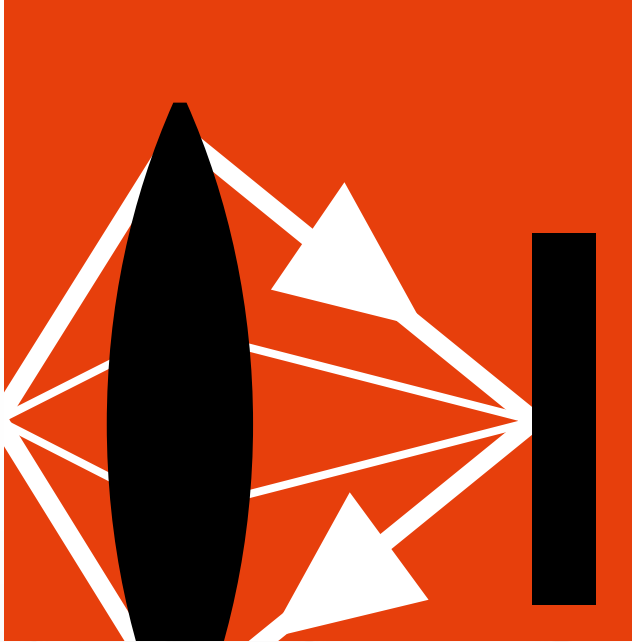

# Photoelectric Sensors

## Matched to your requirements

Our broad portfolio of standard sensors provides the ideal solution for every application, whether using through-beam, retroreflective or diffuse light sensors. You can freely choose your light type. This stems from the fact that, regardless of type, the sensors operate with easily visible red light, invisible infrared light or incredibly precise laser light. All of the sensors are robust and reliable – even under harsh ambient conditions or in complex applications.





### Photoelectric Standard Sensors

Cylinder designs	BOS 08E	6
	BOS 12M	16
	BOS 18M	22
	BOS 18E	28
Block designs	BOS Q08M	38
	BOS R01E	46
	BOS R020K	50
	BOS 5K	54
	BOS 6K	56
	BOS 23K	64

### Photoelectric Sensors with Special Properties

Micromote® sensors	Diffuse	68
	Through-beam sensors	74
	Sensors for water detection	86
	High-vacuum sensors	88
	Light-band fork sensors	90
	Light-band sensors	92
	Precision hose sensors	94
	Sensor amplifiers BAE with display	102
Stainless steel fork through-beam sensors BGL		108
Light-band sensor BLA		110
True-color sensor BFS 33M		112
Fiber optic amplifier BFB 18M		114

### Accessories for Photoelectric Sensors

Mounting brackets	116
-------------------	-----

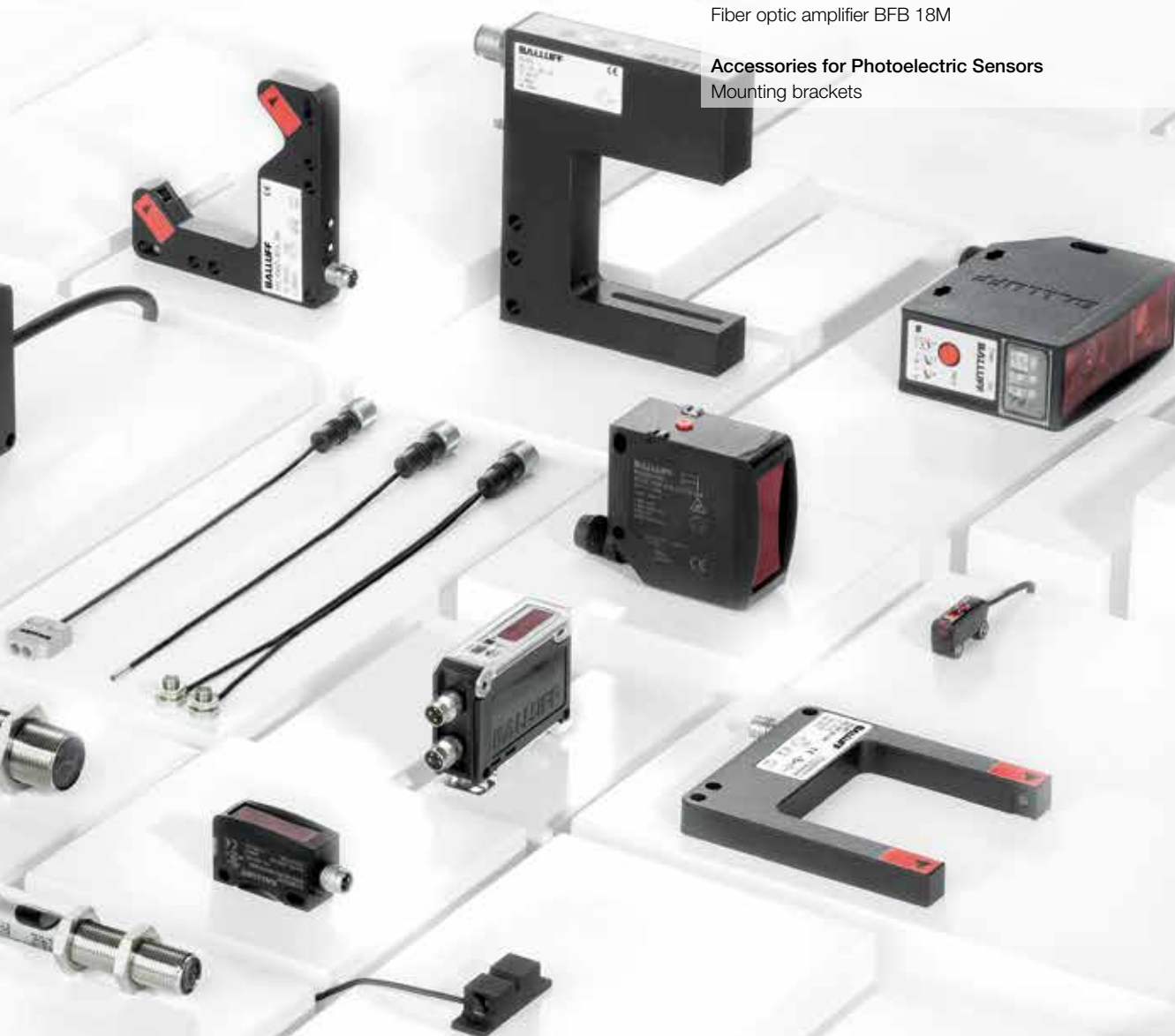
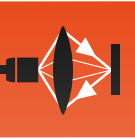

#### Fixed range

The BOS 08E family, tried and proven over a long time, now has a new member. For the first time, background suppression is available in this very compact design. Thanks to innovative LED technology, this sensor offers a very sharp and homogeneous red light spot that enables reliable and precise detection of even the smallest parts.

#### Benefits

- Precise, almost color-independent object detection up to 20 mm
- Easy alignment thanks to bright, sharply contoured light spot
- Fixed range for fast startup



Drill break monitoring

# Photoelectric Standard Sensors

## BOS 08E

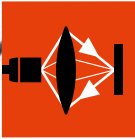

Photo-electric Sensors

Photo-electric Standard Sensors  
Cylinder designs

Block designs

Photoelectric Sensors with Special Properties

Accessories for Photoelectric Sensors

Type	Diffuse sensor with background suppression	Diffuse sensor with background suppression	Diffuse sensor with background suppression
Detection range	20 mm fixed	20 mm fixed	20 mm fixed
PNP, NO	<b>BOS01H6</b>	<b>BOS01H2</b>	<b>BOS01H9</b>
NPN, NO	<b>BOS01H7</b>	<b>BOS01H3</b>	
Light type	Red light, PinPoint LED	Red light, PinPoint LED	Red light, PinPoint LED
Supply voltage $U_S$	10...30 V DC	10...30 V DC	10...30 V DC
Switching frequency	500 Hz	500 Hz	500 Hz
Degree of protection per IEC 60529	IP67	IP67	IP67
Ambient temperature $T_a$	-5...+55 °C	-5...+55 °C	-5...+55 °C
Material			
Housing	1.4404 stainless steel	1.4404 stainless steel	1.4404 stainless steel
Optical surface	PMMA	PMMA	PMMA
Connection	M8 connector, 3-pin	0.2 m PUR cable with M8 connector, 3-pin	2 m PUR cable, 3 x 0.14 mm <sup>2</sup>

Other variants on our website or on request

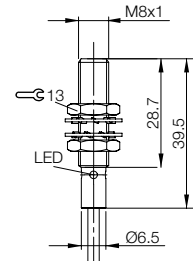
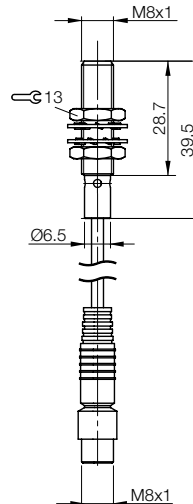
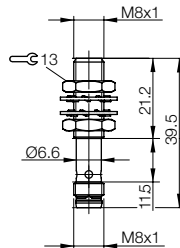

#### Small design for small spaces

The BOS 08E photoelectric sensors are an entirely new advance in their class. They feature simple handling with fixed sensing and detection ranges. Thanks to the highly visible red light spot they can be installed quickly and are simple to align. This makes them flexible and especially economical.

The highly compact stainless steel housing means they can handle demanding applications in harsh environments while taking up little space.

#### Benefits

- Compact design enables use in the smallest of spaces
- Rugged stainless steel housing, IP67
- Bright, homogeneous light spot for simple alignment
- Long ranges and precise object detection
- Available in all function principles



Type	
Detection range	
PNP, NO	
PNP, NC	
NPN, NO	
Emitter	
Supply voltage $U_S$	
Output current	
No-load supply current $I_0$ max.	
Polarity reversal protected/short-circuit protected	
Emitter, light type	
Wavelength	
Switching state indicator	
Switching frequency $f$	
Degree of protection per IEC 60529	
Ambient temperature $T_a$	
Permissible ambient light	
Material	Housing
	Optical surface
Connection	

Other variants on our website or on request



Detecting loaded pallets in an assembly line for hard drives

# Photoelectric Standard Sensors

## BOS 08E

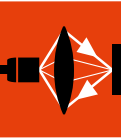

Photo-  
electric  
Sensors

Photo-  
electric  
Standard  
Sensors

Cylinder  
designs

Block designs

Photoelectric  
Sensors  
with Special  
Properties

Accessories for  
Photoelectric  
Sensors

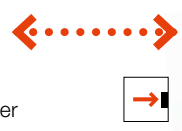

Diffuse sensor	Retroreflective sensor	Through-beam sensor	Through-beam sensor
1...60 mm	0...1 m	0...2.2 m	0...2.2 m
BOS01NN	BOS01RK		BOS020F
BOS01R9	BOS01RM		BOS020A
BOS01RE	BOS01RR		BOS0207
		BOS01Z5	
10...30 V DC	10...30 V DC	10...30 V DC	10...30 V DC
100 mA	100 mA		100 mA
≤ 15 mA	≤ 15 mA	≤ 10 mA	≤ 10 mA
Yes/yes	Yes/yes	Yes/yes	Yes/yes
LED, red light	LED, red light	LED, red light	
645 nm	645 nm	645 nm	
Yellow LED	Yellow LED	Yellow LED	Yellow LED
500 Hz	500 Hz		500 Hz
IP67	IP67	IP67	IP67
-5...+55 °C	-5...+55 °C	-5...+55 °C	-5...+55 °C
10000 Lux	10000 Lux	5000 Lux	5000 Lux
Stainless steel	Stainless steel	Stainless steel	Stainless steel
PMMA	PMMA	PMMA	PMMA
M8 connector, 3-pin	M8 connector, 3-pin	M8 connector, 3-pin	M8 connector, 3-pin

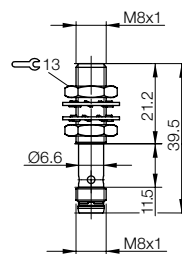
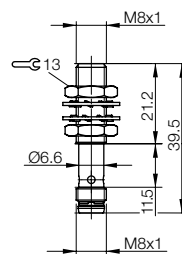
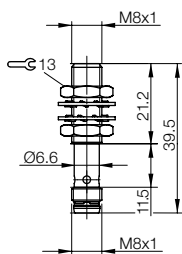
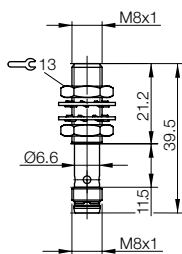

**Cable versions with connector**

The BOS 08E photoelectric sensors in the stainless steel housing are available as connector and cable versions with or without plug-in connection.



Type	
Detection range	
PNP, NO	
PNP, NC	
NPN, NO	
Emitter	
Supply voltage $U_S$	
Output current	
No-load supply current $I_0$ max.	
Polarity reversal protected/short-circuit protected	
Emitter, light type	
Wavelength	
Switching state indicator	
Switching frequency $f$	
Degree of protection per IEC 60529	
Ambient temperature $T_a$	
Permissible ambient light	
Material	Housing
	Optical surface
Connection	

Other variants on our website or on request

# Photoelectric Standard Sensors

## BOS 08E

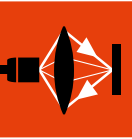

Photo-  
electric  
Sensors

Photo-  
electric  
Standard  
Sensors

Cylinder  
designs

Photoelectric  
Sensors  
with Special  
Properties

Accessories for  
Photoelectric  
Sensors



Diffuse sensor	Retroreflective sensor	Through-beam sensor	Through-beam sensor
1...60 mm	0...1 m	0...2.2 m	0...2.2 m
BOS01R8	BOS01RL		BOS020C
BOS01RA	BOS01RN		BOS0208
BOS01RF	BOS01RT		BOS0205
BOS01Z7			
10...30 V DC	10...30 V DC	10...30 V DC	10...30 V DC
100 mA	100 mA	100 mA	100 mA
≤ 15 mA	≤ 15 mA	≤ 10 mA	≤ 10 mA
Yes/yes	Yes/yes	Yes/yes	Yes/yes
LED, red light	LED, red light	LED, red light	
645 nm	645 nm	645 nm	
Yellow LED	Yellow LED	Yellow LED	Yellow LED
500 Hz	500 Hz		500 Hz
IP67	IP67	IP67	IP67
-5...+55 °C	-5...+55 °C	-5...+55 °C	-5...+55 °C
10000 Lux	10000 Lux	5000 Lux	5000 Lux
Stainless steel	Stainless steel	Stainless steel	Stainless steel
PMMA	PMMA	PMMA	PMMA
0.2 m PUR cable with M8 connector, 3-pin	0.2 m PUR cable with M8 connector, 3-pin	0.2 m PUR cable with M8 connector, 3-pin	0.2 m PUR cable with M8 connector, 3-pin

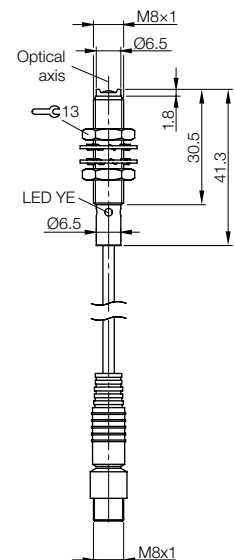
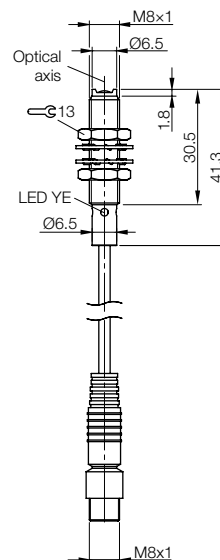
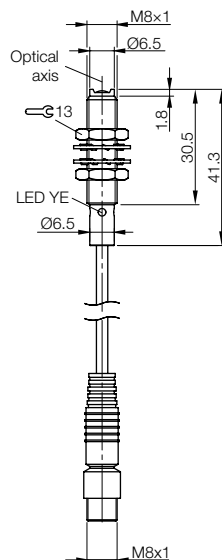
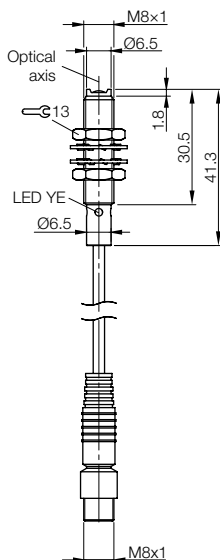



**Cable versions without connector**

The BOS 08E photoelectric sensors in the stainless steel housing are available as connector and cable versions with or without plug-in connection.



Type	
Detection range	
PNP, NO	
Emitter	
Supply voltage $U_S$	
Output current	
No-load supply current $I_0$ max.	
Polarity reversal protected/short-circuit protected	
Emitter, light type	
Wavelength	
Switching state indicator	
Switching frequency $f$	
Degree of protection per IEC 60529	
Ambient temperature $T_a$	
Permissible ambient light	
Material	Housing
	Optical surface
Connection	

Other variants on our website or on request

# Photoelectric Standard Sensors

## BOS 08E

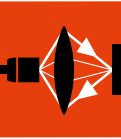

Photo-electric Sensors

Photoelectric Standard Sensors  
Cylinder designs

Block designs

Photoelectric Sensors with Special Properties

Accessories for Photoelectric Sensors



Diffuse sensor	Retroreflective sensor	Through-beam sensor	Through-beam sensor
1...60 mm	0...1 m	0...2.2 m	0...2.2 m
BOS01RC	BOS01RP	BOS01Z6	BOS020E
10...30 V DC	10...30 V DC	10...30 V DC	10...30 V DC
100 mA	100 mA	100 mA	100 mA
≤ 15 mA	≤ 15 mA	≤ 10 mA	≤ 10 mA
Yes/yes	Yes/yes	Yes/yes	Yes/yes
LED, red light	LED, red light	LED, red light	LED, red light
645 nm	645 nm	645 nm	645 nm
Yellow LED	Yellow LED	Yellow LED	Yellow LED
500 Hz	500 Hz	500 Hz	500 Hz
IP67	IP67	IP67	IP67
-5...+55 °C	-5...+55 °C	-5...+55 °C	-5...+55 °C
10000 Lux	10000 Lux	5000 Lux	5000 Lux
Stainless steel	Stainless steel	Stainless steel	Stainless steel
PMMA	PMMA	PMMA	PMMA
2 m PUR cable, 3 × 0.14 mm <sup>2</sup>	2 m PUR cable, 3 × 0.14 mm <sup>2</sup>	2 m PUR cable, 2 × 0.14 mm <sup>2</sup>	2 m PUR cable, 3 × 0.14 mm <sup>2</sup>

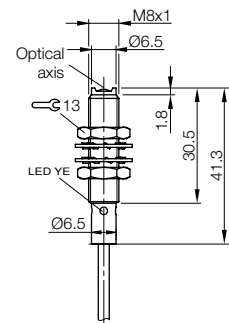
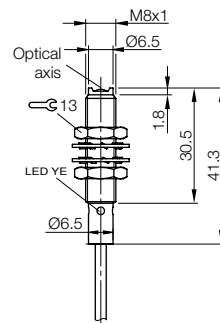
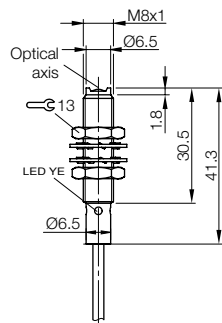
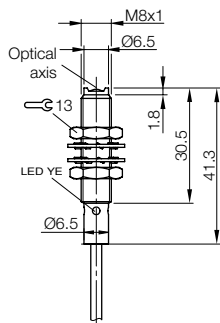



Type	Through-beam sensor	Through-beam sensor
Detection range	3 m	3 m
PNP, NO		BOS01U3
Emitter	BOS01U8	
Emitter, light type	Laser, red light	Laser, red light
Laser class	1	1
Smallest detectable part	Up to 0.3 mm	Up to 0.3 mm
Degree of protection per IEC 60529	IP67	IP67
Ambient temperature T <sub>a</sub>	-5...+55 °C	-5...+55 °C
Material	Housing Optical surface	Stainless steel PMMA
Connection	M8 connector, 3-pin	M8 connector, 3-pin

Other variants on our website or on request

### Excellent performance

The Balluff laser through-beam sensor BOS 08E is an innovative, compact product with a high performance level. Nothing else produces comparable results under similar conditions. Its excellently focused light beam is able to detect even the smallest of parts, grooves or holes with absolute reliability. Thus the laser through-beam sensor very accurately monitors stack heights, for example. Their highly compact design means multiple sensors can be installed in rows in narrow spaces.

### Benefits

- Compact design for installation and use in the smallest of spaces
- Rugged stainless steel housing
- Tubular design – easy assembly
- Reliable detection of small parts Up to 0.3 mm
- Laser class 1 – safe for the eyes

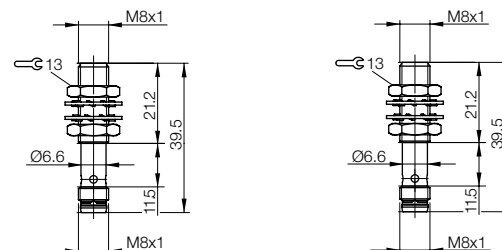

Precise height control of hard drives in an assembly line



# Photoelectric Standard Sensors BOS 08E

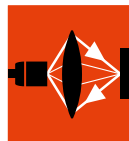

Photo-  
electric  
Sensors

Photo-  
electric  
Standard  
Sensors

Cylinder  
designs  
Block designs

Photoelectric  
Sensors  
with Special  
Properties

Accessories for  
Photoelectric  
Sensors



Through-beam sensor 3 m	Through-beam sensor 3 m	Through-beam sensor 3 m	Through-beam sensor 3 m
<b>BOS01U7</b>	<b>BOS01U1</b>	<b>BOS01UL</b>	<b>BOS01UH</b>
Laser, red light	Laser, red light	Laser, red light	Laser, red light
1	1	1	1
Up to 0.3 mm	Up to 0.3 mm	Up to 0.3 mm	Up to 0.3 mm
IP67	IP67	IP67	IP67
-5...+55 °C	-5...+55 °C	-5...+55 °C	-5...+55 °C
Stainless steel	Stainless steel	Stainless steel	Stainless steel
PMMA	PMMA	PMMA	PMMA
0.2 m PUR cable with M8 connector, 3-pin	0.2 m PUR cable with M8 connector, 3-pin	2 m PUR cable, 3 × 0.14 mm <sup>2</sup>	2 m PUR cable, 3 × 0.14 mm <sup>2</sup>

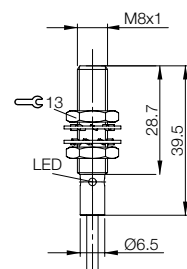
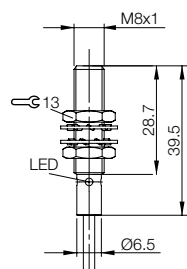
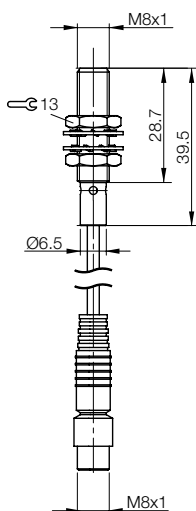
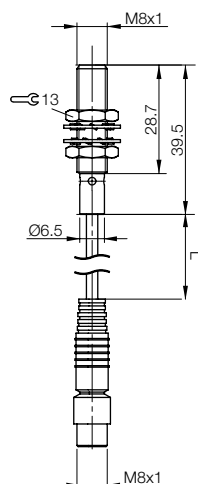

### Precise light spot

Reliably detecting the finest structures on objects is something that most photoelectric sensors are barely able to handle. In particular, dark objects in front of a bright background make this task difficult.

But that is not the case for the new photoelectric sensors BOS 12M with preset background suppression. Their extremely precise spot of light covers only about 1.5 mm. As a result, the sensors are capable – just like a laser – of detecting very small and fine details.

Another plus is the additional stability output. The sensor detects and indicates any misalignment right away. This increases the reliability and productivity of your machines.

### Benefits

- Small spot of light like a laser – extremely precise
- Detects the finest structures of objects
- Interference-free even with extreme levels of ambient light
- Compact housing – easy to install



Type

Detection range

PNP, complementary

PNP, NO contact, stability output

NPN, complementary

Emitter, light type

Light spot diameter

Gray value shift 90 %/18 %

90 %/5 %

Smallest detectable part

Switching frequency f

Ambient temperature  $T_a$

Permissible ambient light

Material

Housing

Optical surface

Connection

Reference object: white, 90% reflection, 100×100 mm  
Reference reflector: BOS R-1

Other variants on our website or on request

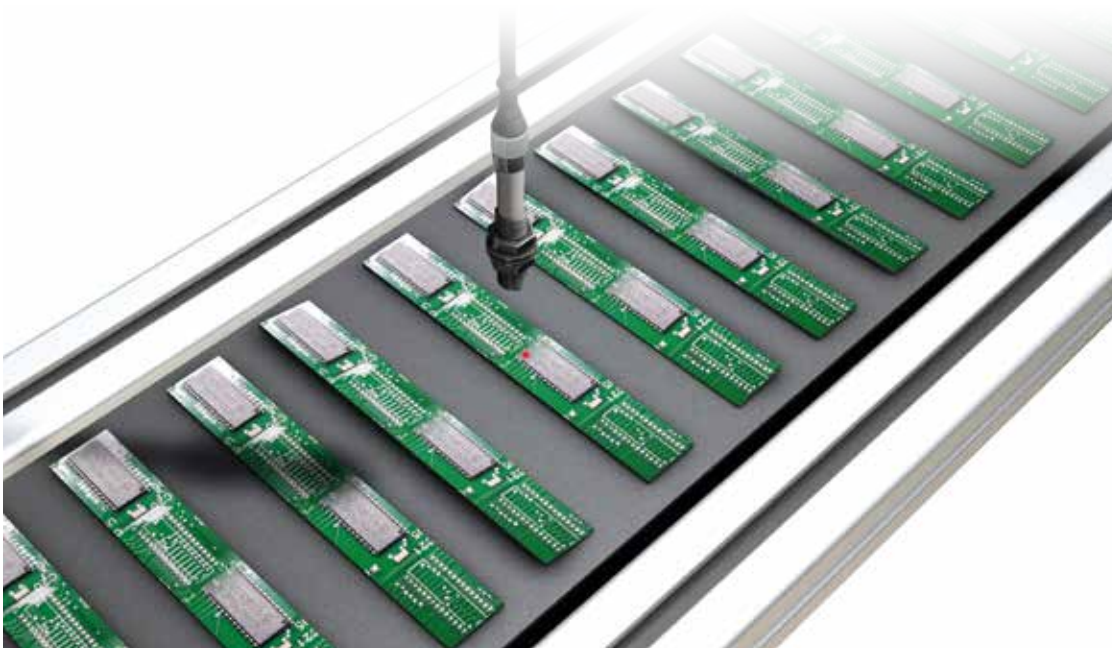

Quality inspection in automated circuit board assembly

# Photoelectric Standard Sensors

## BOS 12M

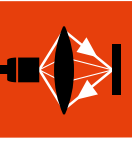

Photo-  
electric  
Sensors

Photo-  
electric  
Standard  
Sensors

Cylinder  
designs

Block designs

Photoelectric  
Sensors  
with Special  
Properties

Accessories for  
Photoelectric  
Sensors



Diffuse sensor  
with background  
suppression

1...25 mm

**BOS01UM**



Diffuse sensor  
with background  
suppression

1...25 mm

**BOS01UN**



Diffuse sensor  
with background  
suppression

1...25 mm

**BOS01UP**

Red light, PinPoint

~1.5 mm

< 1%

< 5 %

Wire Ø 0.05 mm

1 kHz

-5...+60 °C

Max. 50000 Lux

Nickel-plated brass

PMMA

M12 connector,  
4-pin

Red light, PinPoint

~1.5 mm

< 1%

< 5 %

Wire Ø 0.05 mm

1 kHz

-5...+60 °C

Max. 50000 Lux

Nickel-plated brass

PMMA

M12 connector,  
4-pin

Red light, PinPoint

~1.5 mm

< 1%

< 5 %

Wire Ø 0.05 mm

1 kHz

-5...+60 °C

Max. 50000 Lux

Nickel-plated brass

PMMA

M12 connector,  
4-pin

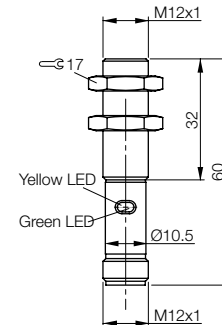
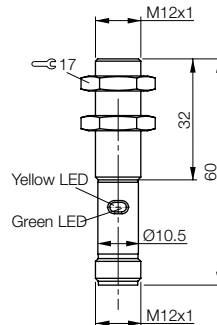
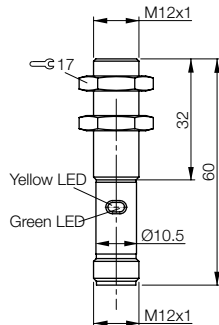

## Your first choice for Standard applications

Easy operation, fast installation, affordable price – the highlights of our photoelectric BOS 12M Global sensors. These easy to install sensors in a fully potted metal housing are optimized for common applications.

### Benefits

- Solid and reliable
- Ideal for standard applications
- Diffuse with red and infrared light
- Attractive price – available from stock



Type	Diffuse sensor	Diffuse sensor
Detection range	<b>1...100 mm</b>	<b>1...200 mm</b>
PNP, NO	<b>BOS01TN</b>	<b>BOS01TU</b>
Emitter		
Supply voltage $U_S$	10...30 V DC	10...30 V DC
Output current	100 mA	100 mA
No-load supply current $I_0$ max.	20 mA	20 mA
Polarity reversal protected/short-circuit protected	Yes/yes	Yes/yes
Settings	fixed	fixed
Emitter, light type	LED, red light	LED, red light
Switching frequency $f$	1 kHz	1 kHz
Degree of protection per IEC 60529	IP67	IP67
Ambient temperature $T_a$	-5...+55 °C	-5...+55 °C
Material	Housing: Nickel-plated brass Optical surface: PMMA	Nickel-plated brass PMMA
Connection	M12 connector, 4-pin	M12 connector, 4-pin

Reference object:  
white, 90% reflection, 200 × 200 mm  
Reference reflector: BOS R-1

Other variants on our website  
or on request

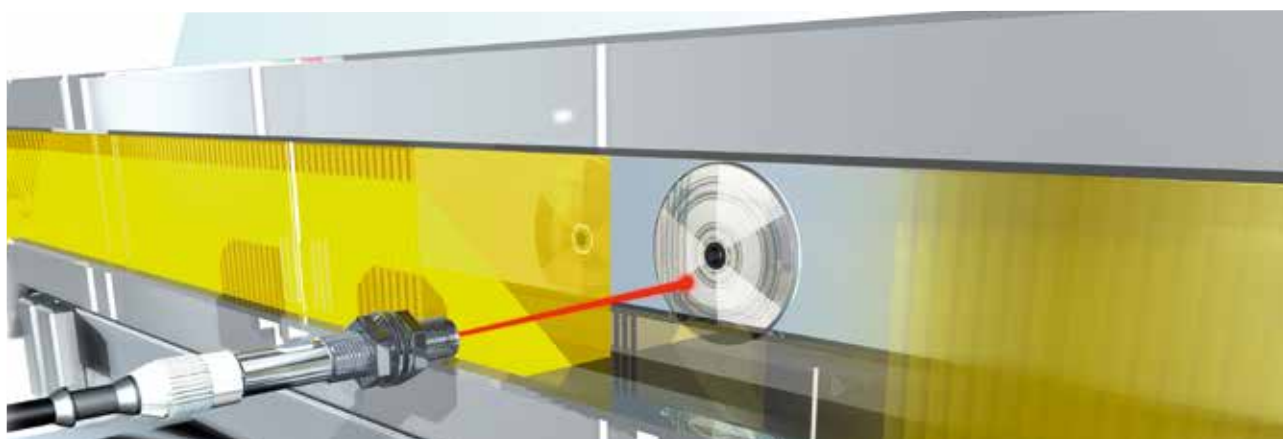
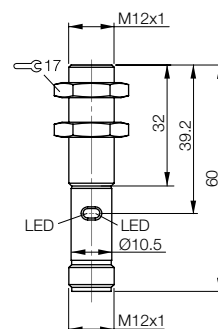
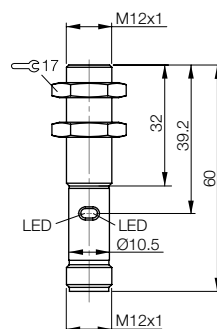

Assembly and handling technology



# Photoelectric Standard Sensors

## BOS 12M

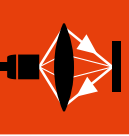

Photo-electric  
Sensors

Photo-electric  
Standard  
Sensors

Cylinder  
designs

Block designs

Photoelectric  
Sensors  
with Special  
Properties

Accessories for  
Photoelectric  
Sensors



Diffuse sensor	Diffuse sensor	Retroreflective sensor with polarization	Through-beam sensor	Through-beam sensor
<b>1...250 mm</b>	<b>1...400 mm</b>	<b>0...3 m</b>	<b>0...8 m</b>	<b>0...8 m</b>
<b>BOS01TP</b>	<b>BOS01Y2</b>	<b>BOS01TT</b>	<b>BOS01TW</b>	<b>BOS01TY</b>
10...30 V DC	10...30 V DC	10...30 V DC	10...30 V DC	10...30 V DC
100 mA	100 mA	100 mA	100 mA	100 mA
20 mA	20 mA	20 mA	20 mA	20 mA
Yes/yes	Yes/yes	Yes/yes	Yes/yes	Yes/yes
Potentiometer, 270°	Potentiometer, 270°	Potentiometer, 270°	without	Potentiometer, 270°
LED, red light	LED, infrared	LED, red light	LED, red light	LED, red light
1 kHz	1 kHz	1 kHz	1 kHz	1 kHz
IP67	IP67	IP67	IP67	IP67
-5...+55 °C	-5...+55 °C	-5...+55 °C	-5...+55 °C	-5...+55 °C
Nickel-plated brass	Nickel-plated brass	Nickel-plated brass	Nickel-plated brass	Nickel-plated brass
PMMA	PMMA	PMMA	PMMA	PMMA
M12 connector, 4-pin	M12 connector, 4-pin	M12 connector, 4-pin	M12 connector, 4-pin	M12 connector, 4-pin

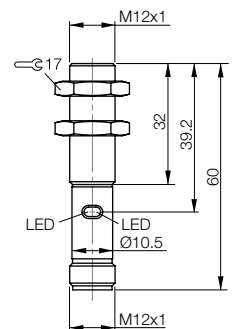
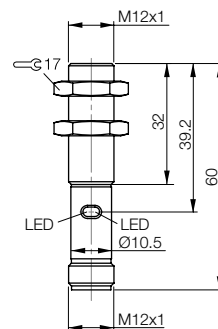
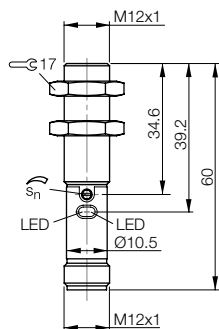
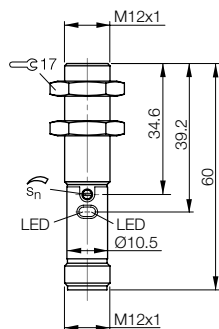
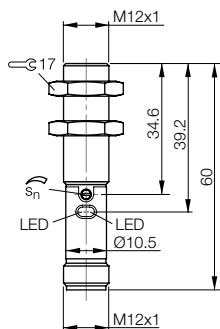

### Wide product range

The wide range of high-performance diffuse, retroreflective and through-beam sensors offers versatility. The diffuse models are available with red light or invisible infrared light. This makes them suitable for virtually any application. Thanks to the extremely short housing of just 60 mm length, even tight mounting spaces are no problem.

### Benefits

- Flexible application
- Fully potted metal housing
- Where space is at a premium



Type	Diffuse sensor	Diffuse sensor
Detection range	<b>1...100 mm</b>	<b>1...200 mm</b>
PNP, NO	<b>BOS01Y0</b>	<b>BOS01Y3</b>
Emitter		
Supply voltage $U_S$	10...30 V DC	10...30 V DC
Output current	100 mA	100 mA
No-load supply current $I_0$ max.	20 mA	20 mA
Polarity reversal protected/short-circuit protected	Yes/yes	Yes/yes
Settings	fixed	fixed
Emitter, light type	LED, red light	LED, red light
Switching frequency $f$	1 kHz	1 kHz
Degree of protection per IEC 60529	IP67	IP67
Ambient temperature $T_a$	-5...+55 °C	-5...+55 °C
Material	Housing: Nickel-plated brass	Nickel-plated brass
	Optical surface: PMMA	PMMA
Connection	2 m PVC cable, 4 × 0.34 mm <sup>2</sup>	2 m PVC cable, 4 × 0.34 mm <sup>2</sup>

Reference object:  
white, 90% reflection, 200 × 200 mm  
Reference reflector: BOS R-1

Other variants on our website or on request

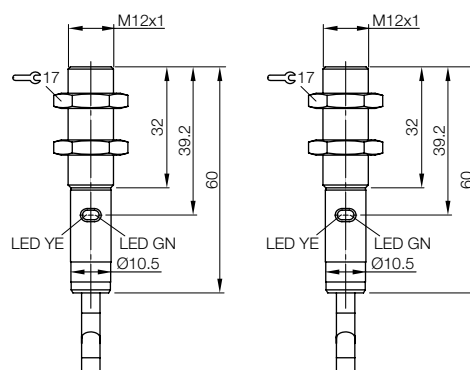

Automotive industry

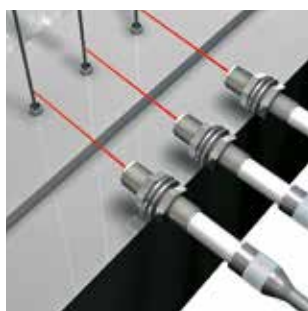

Automation



Packaging industry



Machine tool building

# Photoelectric Standard Sensors

## BOS 12M

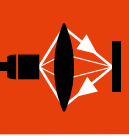

Photo-electric Sensors

Photoelectric Standard Sensors

Cylinder designs

Block designs

Photoelectric Sensors with Special Properties

Accessories for Photoelectric Sensors



Diffuse sensor	Diffuse sensor	Retroreflective sensor with polarization	Through-beam sensor	Through-beam sensor
1...250 mm	1...400 mm	0...3 m	0...8 m	0...8 m
BOS01TR	BOS01ZH	BOS01WR	BOS01WT	BOS01WW
10...30 V DC	10...30 V DC	10...30 V DC	10...30 V DC	10...30 V DC
100 mA	100 mA	100 mA	100 mA	100 mA
20 mA	20 mA	20 mA	20 mA	20 mA
Yes/yes	Yes/yes	Yes/yes	Yes/yes	Yes/yes
Potentiometer, 270°	Potentiometer, 270°	Potentiometer, 270°		Potentiometer, 270°
LED, red light	LED, red light	LED, red light	LED, red light	LED, red light
1 kHz	1 kHz	1 kHz	1 kHz	1 kHz
IP67	IP67	IP67	IP67	IP67
-5...+55 °C	-5...+55 °C	-5...+55 °C	-5...+55 °C	-5...+55 °C
Nickel-plated brass	Nickel-plated brass	Nickel-plated brass	Nickel-plated brass	Nickel-plated brass
PMMA	PMMA	PMMA	PMMA	PMMA
2 m PVC cable, 4 × 0.34 mm <sup>2</sup>	2 m PVC cable, 4 × 0.34 mm <sup>2</sup>	2 m PVC cable, 4 × 0.34 mm <sup>2</sup>	2 m PVC cable, 4 × 0.34 mm <sup>2</sup>	2 m PVC cable, 4 × 0.34 mm <sup>2</sup>

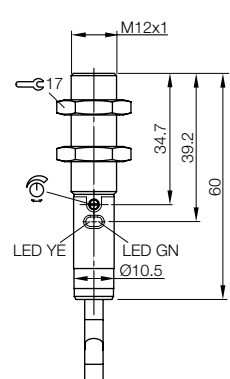
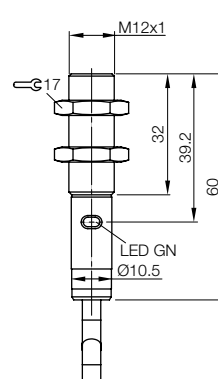
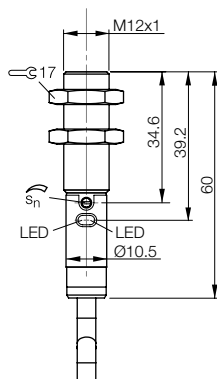
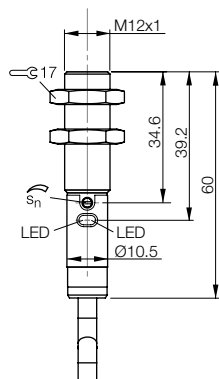
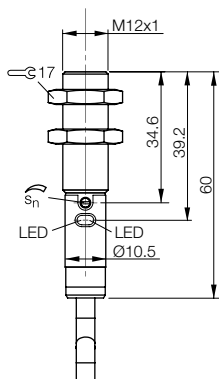

### Across every level of the system architecture

The standard BOS 18M sensor can now communicate across all levels of the system architecture. Because this highly successful photoelectric series is now available with IO-Link interface.

Startup and maintenance are significantly simplified. The sensor offers numerous diagnostic and monitoring functions. For example the function of the emitter diode is continually monitored. And the controller notified immediately if there is a failure. This reliably prevents equipment damage from incorrectly detected objects.

The numerous parameter setting possibilities open up new areas of application.

### Benefits

- Convenient setting and parameterization
- Sensor parameters are saved in the controller
- Continuous monitoring of the sensor function
- For optimal maintenance and startup



Type

Detection range

PNP, IO-Link

Emitter

Supply voltage  $U_S$

Output current max.

No-load supply current  $I_0$  max.

Polarity reversal protected/short-circuit protected

Settings

Emitter, light type

Switching frequency  $f$

Degree of protection per IEC 60529

Ambient temperature  $T_a$

Material

Housing

Optical surface

Connection

### IO-Link version 1.1

Mode

Transfer rate

Functions

Reference object: white, 90% reflection, 200 × 200 mm  
Reference reflector: BOS R-1

Other variants on our website or on request



Presence checking in motor production

# Photoelectric Standard Sensors

## BOS 18M with IO-Link

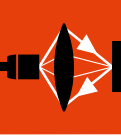

Photo-electric Sensors

Photo-electric Standard Sensors

Cylinder designs

Block designs

Photoelectric Sensors with Special Properties

Accessories for Photoelectric Sensors



Diffuse sensor

1...500 mm

BOS01UA

18...30 V DC

100 mA

40 mA

Yes/yes

Teach key

LED, red light

500 Hz

IP67

-5...+55 °C

Nickel-plated brass

Glass

M12 connector,  
4-pin



Retroreflective sensor  
with polarization

0...5 m

BOS01UE

18...30 V DC

100 mA

40 mA

Yes/yes

Teach key

LED, red light

500 Hz

IP67

-5...+55 °C

Nickel-plated brass

Glass

M12 connector,  
4-pin



Emitter

Through-beam sensor

0...20 m

BOS01UF

18...30 V DC

100 mA

40 mA

Yes/yes

LED, red light

400 Hz

IP67

-5...+55 °C

Nickel-plated brass

Glass

M12 connector,  
4-pin

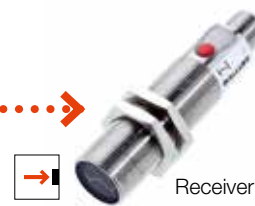

Receiver

Through-beam sensor

0...20 m

BOS01UC

18...30 V DC

100 mA

40 mA

Yes/yes

Teach key

COM 2

38.4 kBit/s

Configuration of switching modes, teach-in, diagnostic info (monitoring of emitter diode), additional functions in accordance with the Smart Sensor profile

COM 2

38.4 kBit/s

COM 2

38.4 kBit/s

COM 2

38.4 kBit/s

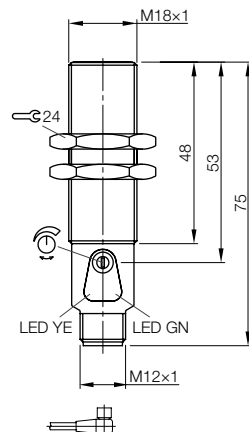
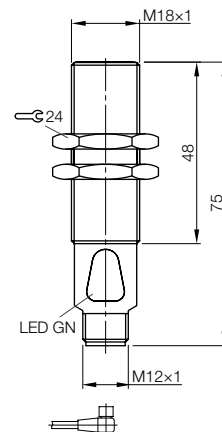
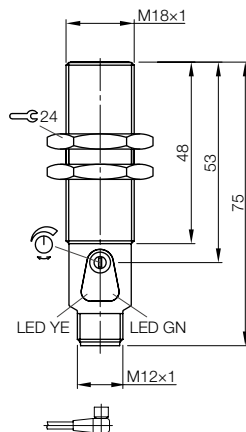
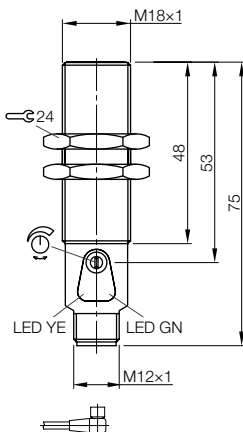

## Long range – up to 60 m

The new BOS 18M Laser series features long ranges yet outstanding precision. Laser Class 1 means no protection measures are needed. The sensors are available in all function principles: as diffuse, retro-reflective or through-beam. The fine light beam is highly visible even over long distances and is simple to align. The rugged metal housing enables use in harsh industrial environments.

## Benefits

- Highly visible laser spot, Laser Class 1
- Rugged M18 metal housing
- Precise switching response over the entire range
- Ideal for detecting small objects and high-precision position sensing
- Simple and fast setting with potentiometer



Type

Detection range

PNP, NO/NC

Emitter

Supply voltage  $U_S$

Output current

No-load supply current  $I_0$  max.

Switching type

Polarity reversal protected/short-circuit protected

Settings

Emitter, light type

Wavelength

Laser class

Switching frequency  $f$

Degree of protection per IEC 60529

Ambient temperature  $T_a$

Permissible ambient light

Material

Housing

Optical surface

Connection

Other variants on our website or on request

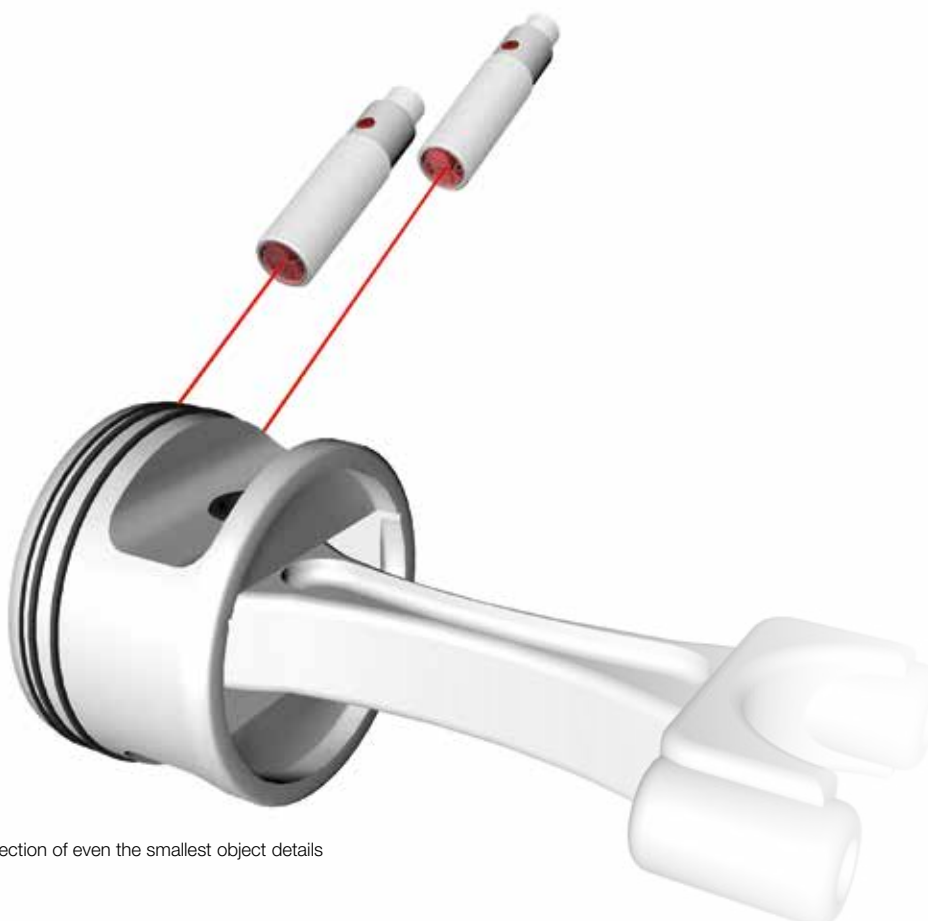

Highly precise detection of even the smallest object details



# Photoelectric Standard Sensors

## BOS 18M

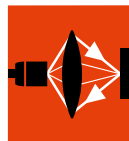

Photo-  
electric  
Sensors

Photo-  
electric  
Standard  
Sensors

Cylinder  
designs

Photoelectric  
Sensors  
with Special  
Properties

Accessories for  
Photoelectric  
Sensors

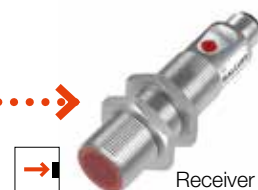

**Diffuse sensor**

**Retroreflective sensor  
with polarization**

**Through-beam sensor**

**Through-beam sensor**

**1...250 mm**

**0...16 m**

**0...60 m**

**0...60 m**

**BOS01NF**

**BOS01NE**

**BOS01NH**

**BOS01NJ**

10...30 V DC

10...30 V DC

10...30 V DC

10...30 V DC

100 mA

100 mA

100 mA

100 mA

≤ 15 mA

≤ 15 mA

≤ 15 mA

≤ 15 mA

Light/dark switching

Light/dark switching

Yes/yes

Light/dark switching

Yes/yes

Yes/yes

Yes/yes

Yes/yes

Potentiometer, 270°

Potentiometer, 270°

Yes/yes

Potentiometer, 270°

Red laser

Red laser

Red laser

Red laser

655 nm

655 nm

655 nm

655 nm

1

1

1

1

1 kHz

1 kHz

1 kHz

1 kHz

IP67

IP67

IP67

IP67

-5...+55 °C

-5...+55 °C

-5...+55 °C

-5...+55 °C

10000 Lux

10000 Lux

10000 Lux

10000 Lux

Coated brass

Coated brass

Coated brass

Coated brass

Glass

Glass

Glass

Glass

M12 connector, 4-pin

M12 connector, 4-pin

M12 connector, 4-pin

M12 connector, 4-pin

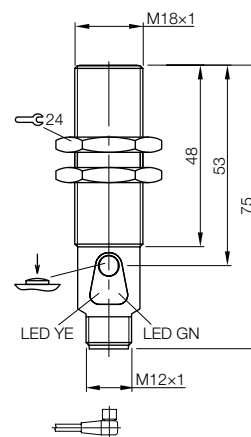
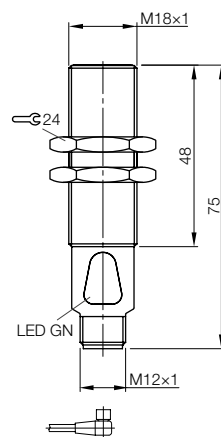
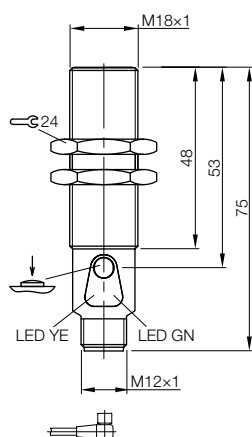
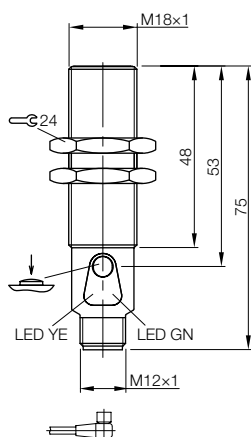



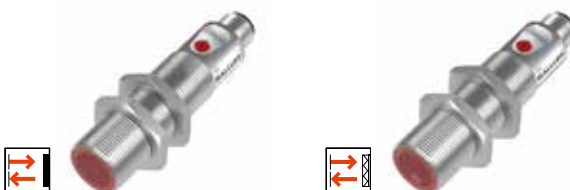

Type	Diffuse sensor	Retroreflective sensor
Detection range	1...250 mm	0...16 m
PNP, NO	BOS01R2	BOS01R4
Emitter		
Supply voltage $U_S$	10...30 V DC	10...30 V DC
Output current	100 mA	100 mA
No-load supply current $I_0$ max.	$\leq 15$ mA	$\leq 15$ mA
Switching type	Light switching	Dark switching
Polarity reversal protected/short-circuit protected	Yes/yes	Yes/yes
Settings	Potentiometer, 270°	Potentiometer, 270°
Emitter, light type	Red laser	Red laser
Wavelength	655 nm	655 nm
Laser class	1	1
Switching frequency $f$	1 kHz	1 kHz
Degree of protection per IEC 60529	IP67	IP67
Ambient temperature $T_a$	-5...+55 °C	-5...+55 °C
Permissible ambient light	10000 Lux	10000 Lux
Material	Housing Optical surface	Coated brass Glass
Connection	M12 connector, 4-pin	M12 connector, 4-pin

Other variants on our website or on request

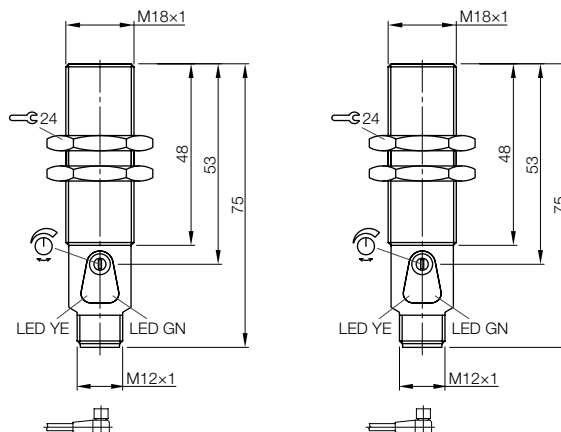



# Photoelectric Standard Sensors BOS 18M

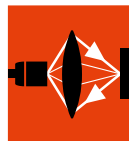

Photo-  
electric  
Sensors

Photo-  
electric  
Standard  
Sensors

**Cylinder  
designs**

Block designs

Photoelectric  
Sensors  
with Special  
Properties

Accessories for  
Photoelectric  
Sensors

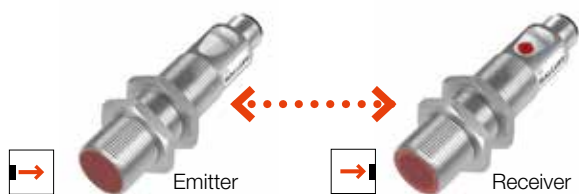

Through-beam sensor	Through-beam sensor
0...60 m	0...60 m
<b>BOS01R1</b>	<b>BOS01PZ</b>
10...30 V DC	10...30 V DC
100 mA	100 mA
≤ 15 mA	≤ 15 mA
	Dark switching
Yes/yes	Yes/yes
	Potentiometer, 270°
Red laser	Red laser
655 nm	655 nm
1	1
	1 kHz
IP67	IP67
-5...+55 °C	-5...+55 °C
	10000 Lux
Coated brass	Coated brass
Glass	Glass
M12 connector, 4-pin	M12 connector, 4-pin

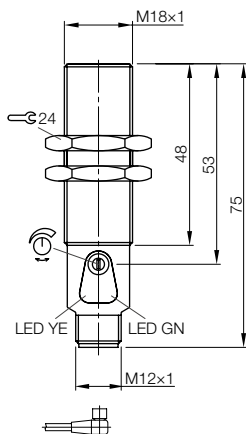
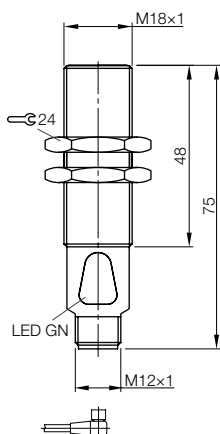

## Photoelectric Standard Sensors BOS 18E stainless steel

## Ø 18 Stainless Steel Smooth Body

### Rugged with maximum performance

The BOS 18E photoelectric sensors are made of corrosion-resistant stainless steel. This makes them especially rugged and resistant to many cleaning agents and other chemicals. A special housing nose and optics construction provides optimum sealing and rigidity.

The optical element is available in glass or plastic. The new BOS 18E series can thus be used for applications wherever other sensors reach their limits. Preferred areas of application are the foods and pharmaceutical industries, automotive and off-shore applications.

### Benefits

- Housing made of 1.4404 stainless steel
- Outstanding sealing quality: IP69K, IP68
- Available threaded or with smooth sleeve
- Hygiene-compliant – washdown design
- Available in all function principles



Type

Detection range

PNP, NO/NC

Emitter

Emitter with test input

Supply voltage  $U_s$

Output current

No-load supply current  $I_0$  max.

Switching type

Polarity reversal protected/short-circuit protected

Emitter, light type

Wavelength

Switching frequency  $f$

Degree of protection per IEC 60529

Ambient temperature  $T_a$

Permissible ambient light

Material

Housing

Optical surface

Connection

Other variants on our website or on request



BOS 18E – Part of an impressive portfolio for harsh applications

# Photoelectric Standard Sensors

## BOS 18E stainless steel, glass optics

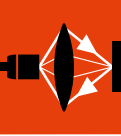

Photo-electric Sensors

Photo-electric Standard Sensors

Cylinder designs  
Block designs

Photoelectric Sensors with Special Properties

Accessories for Photoelectric Sensors



Diffuse sensor	Diffuse sensor	Retroreflective sensor with polarization	Through-beam sensor	Through-beam sensor
1...250 mm	1...500 mm	0...5 m	0...20 m	0...20 m
BOS01KJ	BOS01KH	BOS01KK	BOS01KU	BOS01KR
			BOS023P	
10...30 V DC	10...30 V DC	10...30 V DC	10...30 V DC	10...30 V DC
100 mA	100 mA	100 mA	100 mA	100 mA
≤ 24 mA	≤ 24 mA	≤ 24 mA	≤ 24 mA	≤ 24 mA
Light/dark switching	Light/dark switching	Light/dark switching		Light/dark switching
Yes/yes	Yes/yes	Yes/yes	Yes/yes	Yes/yes
LED, red light	LED, red light	LED, red light	LED, red light	LED, red light
640 nm	640 nm	640 nm	640 nm	640 nm
400 Hz	400 Hz	400 Hz	400 Hz	400 Hz
IP68/IP69K	IP68/IP69K	IP68/IP69K	IP68/IP69K	IP68/IP69K
-25...+70 °C	-25...+70 °C	-25...+70 °C	-25...+70 °C	-25...+70 °C
10000 Lux	10000 Lux	10000 Lux		10000 Lux
1.4404 stainless steel	1.4404 stainless steel	1.4404 stainless steel	1.4404 stainless steel	1.4404 stainless steel
Glass	Glass	Glass	Glass	Glass
M12 connector, 4-pin	M12 connector, 4-pin	M12 connector, 4-pin	M12 connector, 4-pin	M12 connector, 4-pin

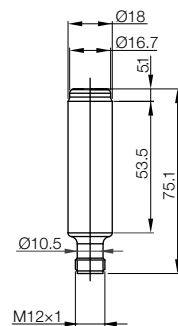
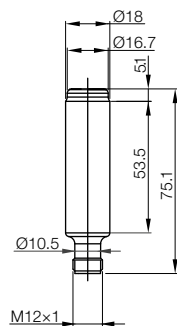
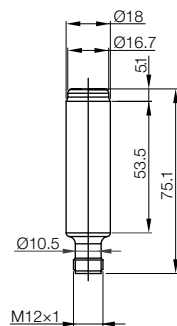
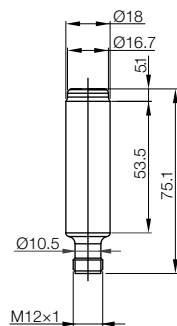
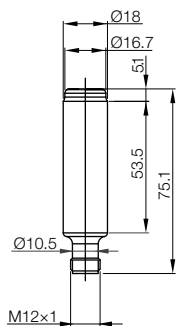



Type	
Detection range	
PNP, NO/NC	
Emitter	
Emitter with test input	
Supply voltage $U_S$	
Output current	
No-load supply current $I_0$ max.	
Switching type	
Polarity reversal protected/short-circuit protected	
Emitter, light type	
Wavelength	
Switching frequency $f$	
Degree of protection per IEC 60529	
Ambient temperature $T_a$	
Permissible ambient light	
Material	Housing
	Optical surface
Connection	

Other variants on our website or on request

# Photoelectric Standard Sensors

## BOS 18E stainless steel, glass optics

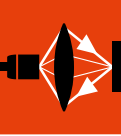

Photo-  
electric  
Sensors

Photo-  
electric  
Standard  
Sensors

Cylinder  
designs

Block designs

Photoelectric  
Sensors  
with Special  
Properties

Accessories for  
Photoelectric  
Sensors



Diffuse sensor	Through-beam sensor	Through-beam sensor
1...700 mm	0...50 m	0...50 m
BOS023M	BOS023K	BOS023N
	BOS023L	
10...30 V DC	10...30 V DC	10...30 V DC
100 mA	100 mA	100 mA
≤ 24 mA	≤ 24 mA	≤ 24 mA
Light/dark switching		Light/dark switching
Yes/yes	Yes/yes	Yes/yes
LED, infrared	LED, infrared	LED, infrared
850 nm	850 nm	850 nm
400 Hz		400 Hz
IP68/IP69K	IP68/IP69K	IP68/IP69K
-25...+70 °C	-25...+70 °C	-25...+70 °C
10000 Lux		10000 Lux
1.4404 stainless steel	1.4404 stainless steel	1.4404 stainless steel
Glass	Glass	Glass
M12 connector, 4-pin	M12 connector, 4-pin	M12 connector, 4-pin

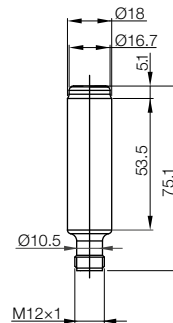
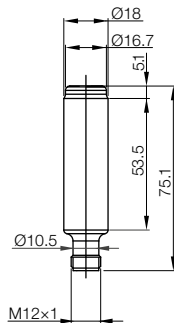
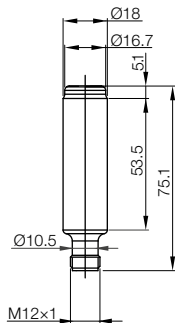



Type		Diffuse sensor	Diffuse sensor
Detection range		1...250 mm	1...500 mm
PNP, NO/NC		BOS01KF	BOS01KE
Emitter			
Sensor with test input			
Supply voltage $U_s$		10...30 V DC	10...30 V DC
Output current		100 mA	100 mA
No-load supply current $I_0$ max.		$\leq 24$ mA	$\leq 24$ mA
Switching type		Light/dark switching	Light/dark switching
Polarity reversal protected/short-circuit protected		Yes/yes	Yes/yes
Emitter, light type		LED, red light	LED, red light
Wavelength		640 nm	640 nm
Switching frequency $f$		400 Hz	400 Hz
Degree of protection per IEC 60529		IP68/IP69K	IP68/IP69K
Ambient temperature $T_a$		-25...+70 °C	-25...+70 °C
Permissible ambient light		10000 Lux	10000 Lux
Material	Housing	1.4404 stainless steel	1.4404 stainless steel
	Optical surface	Glass	Glass
Connection		M12 connector, 4-pin	M12 connector, 4-pin

Other variants on our website or on request

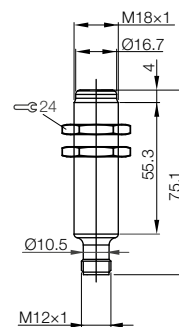
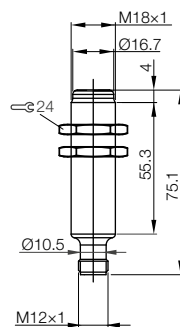



# Photoelectric Standard Sensors

## BOS 18E stainless steel, glass optics

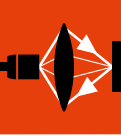

Photo-  
electric  
Sensors

Photo-  
electric  
Standard  
Sensors

**Cylinder  
designs**

Block designs

Photoelectric  
Sensors  
with Special  
Properties

Accessories for  
Photoelectric  
Sensors



Retroreflective sensor with polarization	Through-beam sensor	Through-beam sensor
0...5 m	0...20 m	0...20 m
<b>BOS01KL</b>	<b>BOS01KT</b>	<b>BOS01KM</b>
	<b>BOS0235</b>	
10...30 V DC	10...30 V DC	10...30 V DC
100 mA	100 mA	100 mA
≤ 24 mA	≤ 24 mA	≤ 24 mA
Light/dark switching		Light/dark switching
Yes/yes	Yes/yes	Yes/yes
LED, red light	LED, red light	LED, red light
640 nm	640 nm	640 nm
400 Hz		400 Hz
IP68/IP69K	IP68/IP69K	IP68/IP69K
-25...+70 °C	-25...+70 °C	-25...+70 °C
10000 Lux		10000 Lux
1.4404 stainless steel	1.4404 stainless steel	1.4404 stainless steel
Glass	Glass	Glass
M12 connector, 4-pin	M12 connector, 4-pin	M12 connector, 4-pin

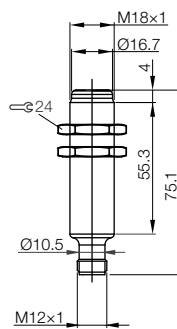
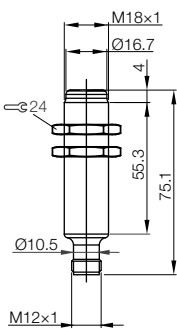
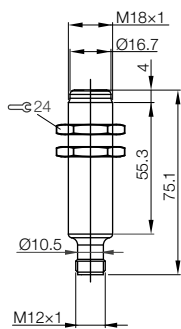



Type	
Detection range	
PNP, NO/NC	
Emitter	
Sensor with test input	
Supply voltage $U_s$	
Output current	
No-load supply current $I_0$ max.	
Switching type	
Polarity reversal protected/short-circuit protected	
Emitter, light type	
Wavelength	
Switching frequency $f$	
Degree of protection per IEC 60529	
Ambient temperature $T_a$	
Permissible ambient light	
Material	Housing
	Optical surface
Connection	

Other variants on our website or on request

# Photoelectric Standard Sensors

## BOS 18E stainless steel, glass optics

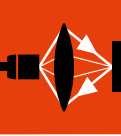

Photo-  
electric  
Sensors

Photo-  
electric  
Standard  
Sensors

Cylinder  
designs

Block designs

Photoelectric  
Sensors  
with Special  
Properties

Accessories for  
Photoelectric  
Sensors



Diffuse sensor	Through-beam sensor	Through-beam sensor
1...700 mm	0...50 m	0...50 m
<b>BOS0239</b>	<b>BOS0236</b>	<b>BOS023A</b>
	<b>BOS0237</b>	
10...30 V DC	10...30 V DC	10...30 V DC
100 mA	100 mA	100 mA
≤ 24 mA	≤ 24 mA	≤ 24 mA
Light/dark switching		Light/dark switching
Yes/yes	Yes/yes	Yes/yes
Infrared	Infrared	Infrared
850 nm	850 nm	850 nm
400 Hz		400 Hz
IP68/IP69K	IP68/IP69K	IP68/IP69K
-25...+70 °C	-25...+70 °C	-25...+70 °C
10000 Lux		10000 Lux
1.4404 stainless steel	1.4404 stainless steel	1.4404 stainless steel
Glass	Glass	Glass
M12 connector, 4-pin	M12 connector, 4-pin	M12 connector, 4-pin

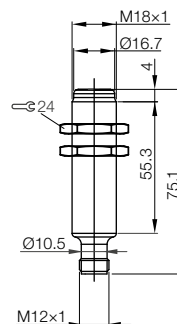
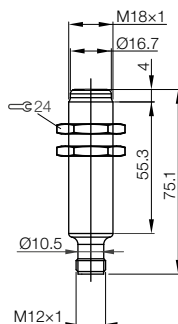
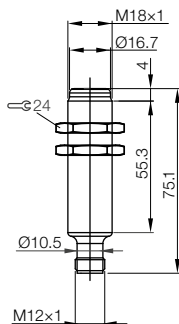



Type		Diffuse sensor	Diffuse sensor
Detection range		1...250 mm	1...500 mm
PNP, NO/NC		BOS023T	BOS023R
Emitter			
Supply voltage $U_s$		10...30 V DC	10...30 V DC
Output current		100 mA	100 mA
No-load supply current $I_0$ max.		≤ 24 mA	≤ 24 mA
Switching type		Light/dark switching	Light/dark switching
Polarity reversal protected/short-circuit protected		Yes/yes	Yes/yes
Emitter, light type		LED, red light	LED, red light
Wavelength		640 nm	640 nm
Switching frequency $f$		400 Hz	400 Hz
Degree of protection per IEC 60529		IP68/IP69K	IP68/IP69K
Ambient temperature $T_a$		-25...+70 °C	-25...+70 °C
Permissible ambient light		10000 Lux	10000 Lux
Material	Housing	1.4404 stainless steel	1.4404 stainless steel
	Optical surface	PMMA	PMMA
Connection		M12 connector, 4-pin	M12 connector, 4-pin

Other variants on our website or on request

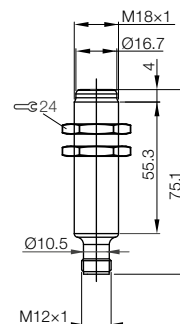
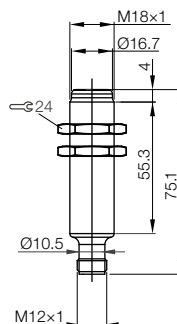

# Photoelectric Standard Sensors

## BOS 18E stainless steel, plastic optics

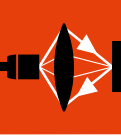

Photo-  
electric  
Sensors

Photo-  
electric  
Standard  
Sensors

Cylinder  
designs

Block designs

Photoelectric  
Sensors  
with Special  
Properties

Accessories for  
Photoelectric  
Sensors



Retroreflective sensor with polarization	Through-beam sensor	Through-beam sensor
0...5 m	0...20 m	0...20 m
<b>BOS023Y</b>	<b>BOS023U</b>	<b>BOS023W</b>
10...30 V DC	10...30 V DC	10...30 V DC
100 mA	100 mA	100 mA
≤ 24 mA	≤ 24 mA	≤ 24 mA
Light/dark switching		Light/dark switching
Yes/yes	Yes/yes	Yes/yes
LED, red light	LED, red light	LED, red light
640 nm	640 nm	640 nm
400 Hz	400 Hz	400 Hz
IP68/IP69K	IP68/IP69K	IP68/IP69K
-25...+70 °C	-25...+70 °C	-25...+70 °C
10000 Lux		10000 Lux
1.4404 stainless steel	1.4404 stainless steel	1.4404 stainless steel
PMMA	PMMA	PMMA
M12 connector, 4-pin	M12 connector, 4-pin	M12 connector, 4-pin

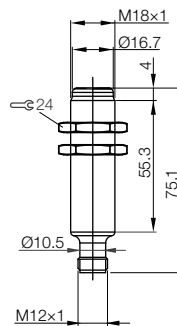
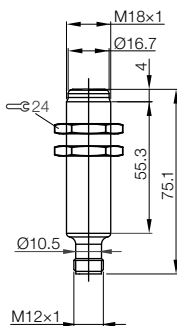
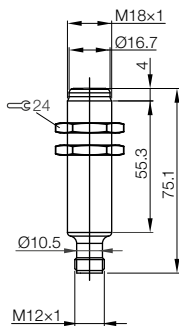

#### Compact and high-performance

The proven BOS Q08M series in the compact, block-design housing is now beginning its third generation. It stands out with excellent performance, a powerful red light and precise switching response. The unique periscope design allows for installation in previously inaccessible locations. This makes it the ideal solution for virtually any application.

#### Benefits

- Compact design enables use in the smallest of spaces
- Rugged stainless steel housing, IP67
- Bright, homogeneous light spot for simple alignment
- Long ranges and precise object detection
- Available in all function principles



Type	
Detection range	
PNP, NO	
PNP, NC	
NPN, NO	
Emitter	
Supply voltage $U_S$	
Output current	
No-load supply current $I_0$ max.	
Polarity reversal protected/short-circuit protected	
Emitter, light type	
Wavelength	
Switching state indicator	
Switching frequency $f$	
Degree of protection per IEC 60529	
Ambient temperature $T_a$	
Permissible ambient light	
Material	Housing
	Optical surface
Connection	

Other variants on our website or on request

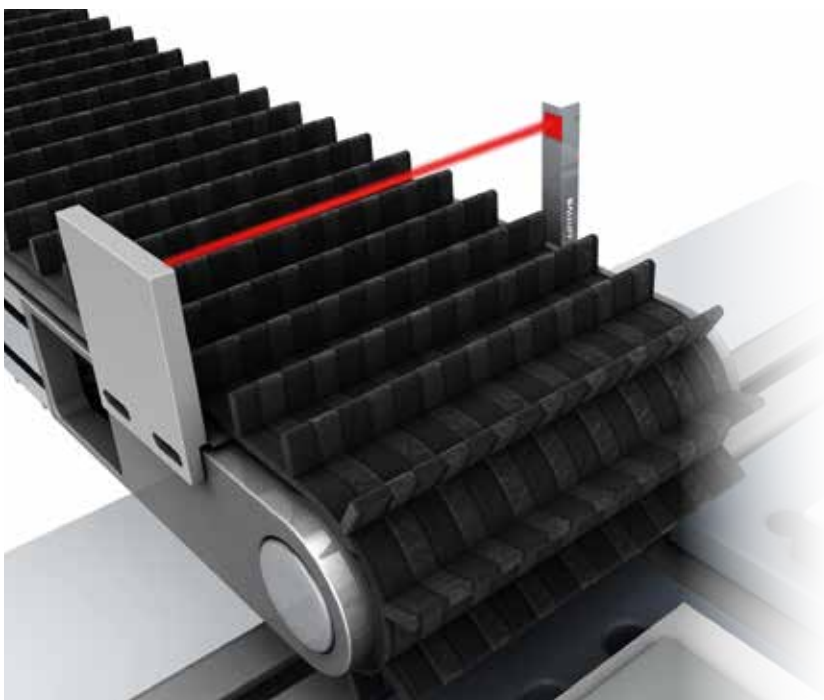

Precise clear space control on a conveyor belt

# Photoelectric Standard Sensors

## BOS Q08M

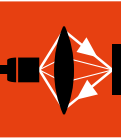

Photo-electric  
Sensors

Photo-electric  
Standard  
Sensors

Cylinder designs  
**Block designs**

Photoelectric  
Sensors  
with Special  
Properties

Accessories for  
photoelectric  
sensors

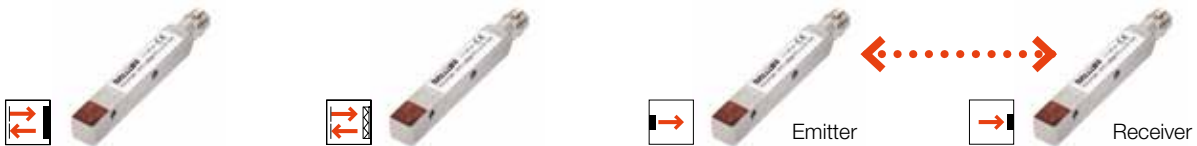

Diffuse sensor	Retroreflective sensor	Through-beam sensor	Through-beam sensor
1...60 mm	0...1 m	0...2.2 m	0...2.2 m
BOS01RJ	BOS01T8		BOS01Y4
BOS01T0	BOS01TA		BOS01Y7
BOS01T3	BOS01TF		BOS01YA
		BOS01YK	
10...30 V DC	10...30 V DC	10...30 V DC	10...30 V DC
100 mA	100 mA		100 mA
≤ 15 mA	≤ 15 mA	≤ 10 mA	≤ 10 mA
Yes/yes	Yes/yes	Yes/yes	Yes/yes
LED, red light	LED, red light	LED, red light	
645 nm	645 nm	645 nm	Yellow LED
Yellow LED	Yellow LED	Yellow LED	
500 Hz	500 Hz		500 Hz
IP67	IP67	IP67	IP67
-5...+55 °C	-5...+55 °C	-5...+55 °C	-5...+55 °C
10000 Lux	5000 Lux		10000 Lux
Coated die-cast zinc	Coated die-cast zinc	Coated die-cast zinc	Coated die-cast zinc
PMMA	PMMA	PMMA	PMMA
M8 connector, 3-pin	M8 connector, 3-pin	M8 connector, 3-pin	M8 connector, 3-pin

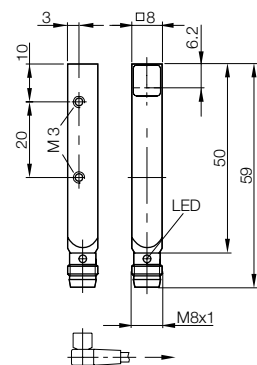
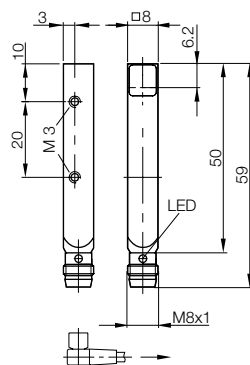
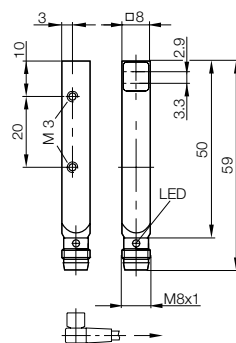
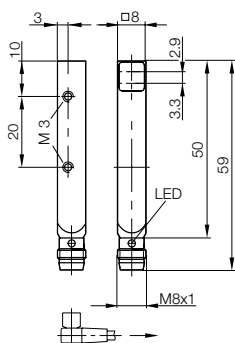

#### Cable versions with connector

The BOS Q08M photoelectric sensors are available as cable or connector versions with or without plug-in connection.



Type	
Detection range	
PNP, NO	
PNP, NC	
NPN, NO	
Emitter	
Supply voltage $U_S$	
Output current	
No-load supply current $I_0$ max.	
Polarity reversal protected/short-circuit protected	
Emitter, light type	
Wavelength	
Switching state indicator	
Switching frequency $f$	
Degree of protection per IEC 60529	
Ambient temperature $T_a$	
Permissible ambient light	
Material	Housing
	Optical surface
Connection	

Other variants on our website or on request



# Photoelectric Standard Sensors

## BOS Q08M

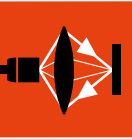

Photo-electric Sensors

Photo-electric Standard Sensors

Cylinder designs  
Block designs

Photoelectric Sensors with Special Properties

Accessories for photoelectric sensors



Diffuse sensor	Retroreflective sensor	Through-beam sensor	Through-beam sensor
1...60 mm	0...1 m	0...2.2 m	0...2.2 m
BOS01RZ	BOS01T9		BOS01Y6
BOS01T1	BOS01TC		BOS01Y9
BOS01T4	BOS01TH		BOS01YE
		BOS01YM	
10...30 V DC	10...30 V DC	10...30 V DC	10...30 V DC
100 mA	100 mA		100 mA
≤ 15 mA	≤ 15 mA	≤ 10 mA	≤ 10 mA
Yes/yes	Yes/yes	Yes/yes	Yes/yes
LED, red light	LED, red light	LED, red light	
645 nm	645 nm	645 nm	
Yellow LED	Yellow LED	Yellow LED	Yellow LED
500 Hz	500 Hz		500 Hz
IP67	IP67	IP67	IP67
-5...+55 °C	-5...+55 °C	-5...+55 °C	-5...+55 °C
10000 Lux	5000 Lux		10000 Lux
Coated die-cast zinc	Coated die-cast zinc	Coated die-cast zinc	Coated die-cast zinc
PMMA	PMMA	PMMA	PMMA
0.2 m PUR cable with M8 connector, 3-pin	0.2 m PUR cable with M8 connector, 3-pin	0.2 m PUR cable with M8 connector, 3-pin	0.2 m PUR cable with M8 connector, 3-pin

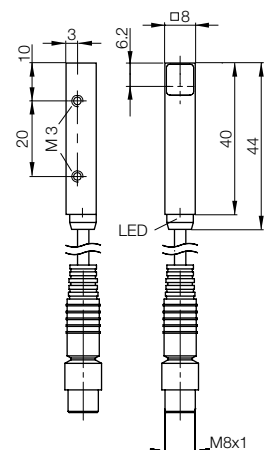
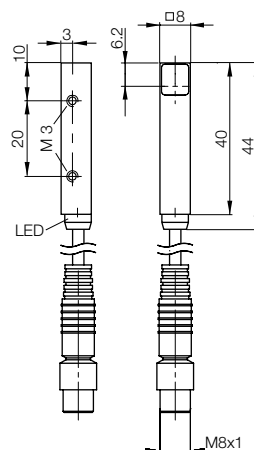
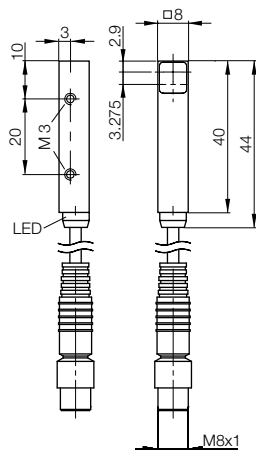
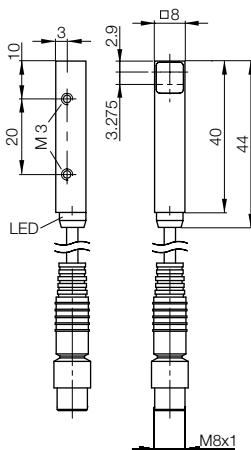

#### Cable versions with connector

The BOS Q08M photoelectric sensors are available as cable or connector versions with or without plug-in connection.



Type	
Detection range	
PNP, NO	
Emitter	
Supply voltage $U_S$	
Output current	
No-load supply current $I_0$ max.	
Polarity reversal protected/short-circuit protected	
Emitter, light type	
Wavelength	
Switching state indicator	
Switching frequency $f$	
Degree of protection per IEC 60529	
Ambient temperature $T_a$	
Permissible ambient light	
Material	Housing
	Optical surface
Connection	

Other variants on our website or on request

# Photoelectric Standard Sensors

## BOS Q08M

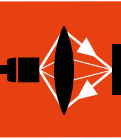

Photo-electric Sensors

Photo-electric Standard Sensors

Cylinder designs  
Block designs

Photoelectric Sensors with Special Properties

Accessories for photoelectric sensors



**Diffuse sensor**  
**1...60 mm**  
**BOS01T2**



**Retroreflective sensor**  
**0...1 m**  
**BOS01TE**



**Through-beam sensor**  
**0...2.2 m**  
**BOS01YL**



**Through-beam sensor**  
**0...2.2 m**  
**BOS01Y5**

10...30 V DC

100 mA

≤ 15 mA

Yes/yes

LED, red light

645 nm

Yellow LED

500 Hz

IP67

-5...+55 °C

10000 Lux

Coated die-cast zinc

PMMA

2 m PUR cable,

3 × 0.14 mm<sup>2</sup>

10...30 V DC

100 mA

≤ 15 mA

Yes/yes

LED, red light

645 nm

Yellow LED

500 Hz

IP67

-5...+55 °C

5000 Lux

Coated die-cast zinc

PMMA

2 m PUR cable,

3 × 0.14 mm<sup>2</sup>

10...30 V DC

100 mA

≤ 10 mA

Yes/yes

LED, red light

645 nm

Yellow LED

500 Hz

IP67

-5...+55 °C

10000 Lux

Coated die-cast zinc

PMMA

2 m PUR cable,

2 × 0.14 mm<sup>2</sup>

10...30 V DC

100 mA

≤ 10 mA

Yes/yes

LED, red light

645 nm

Yellow LED

500 Hz

IP67

-5...+55 °C

10000 Lux

Coated die-cast zinc

PMMA

2 m PUR cable,

3 × 0.14 mm<sup>2</sup>

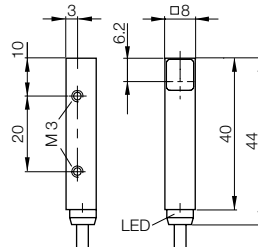
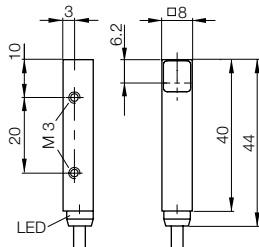
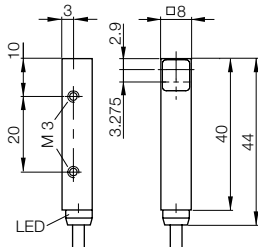
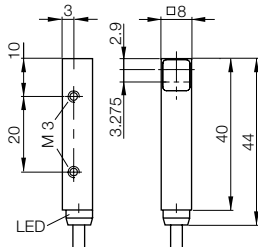

#### Accurately detect even the smallest parts

The new laser diffuse sensor follows the motto of the BOS Q08M family: small size – big performance. Its excellent, fine light beam also detects the smallest objects and contours with absolute reliability and can be aligned with high precision, even amidst tightly packed parts. Therefore the laser diffuse sensor is ideally suited for small spaces.

#### Benefits

- Compact design for installation and use in the smallest of spaces
- Rugged metal housing with threaded holes
- Reliable detection of small parts Up to 0.3 mm
- Uses a patented mounting concept for Bosch profiles that allows quick, precise positioning
- Laser class 1 – safe for the eyes



Type
Detection range
PNP, NO
PNP, NC
Emitter, light type
Laser class
Smallest detectable part
Degree of protection per IEC 60529
Ambient temperature $T_a$
Material
Housing
Optical surface
Connection

Other variants on our website or on request

Laser retroreflective and laser through-beam sensors can be found in the main catalog.

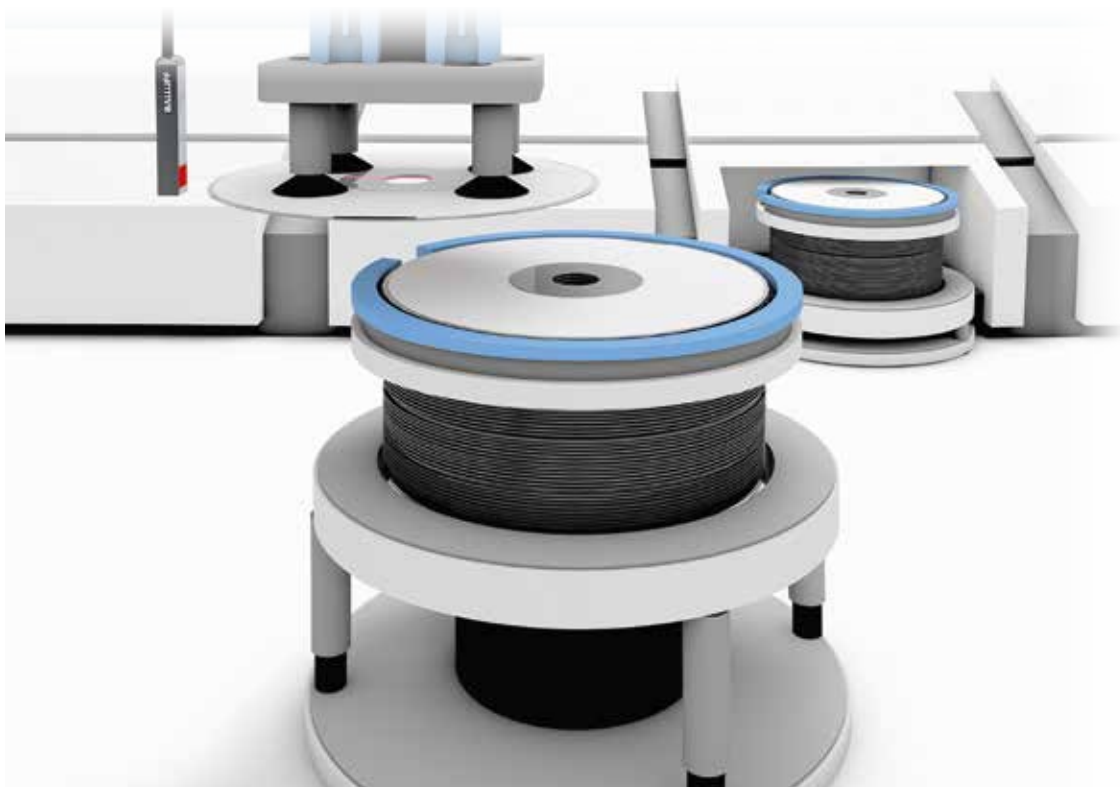

Presence verification of CDs in a vacuum gripper



# Photoelectric Standard Sensors

## BOS Q08M

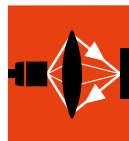

Photo-  
electric  
Sensors

Photo-  
electric  
Standard  
Sensors

Cylinder designs  
**Block designs**

Photoelectric  
Sensors  
with Special  
Properties

Accessories for  
photoelectric  
sensors



Diffuse sensor	Diffuse sensor	Diffuse sensor	Diffuse sensor	Diffuse sensor
1...60 mm	1...60 mm	1...60 mm	1...60 mm	1...60 mm
<b>BOS01WC</b>	<b>BOS01WH</b>	<b>BOS01WL</b>	<b>BOS01WE</b>	<b>BOS01WJ</b>
Laser, red light	Laser, red light	Laser, red light	Laser, red light	Laser, red light
1	1	1	1	1
Up to 0.3 mm	Up to 0.3 mm	Up to 0.3 mm	Up to 0.3 mm	Up to 0.3 mm
IP67	IP67	IP67	IP67	IP67
-5...+55 °C	-5...+55 °C	-5...+55 °C	-5...+55 °C	-5...+55 °C
Nickel-plated die-cast zinc	Nickel-plated die-cast zinc	Nickel-plated die-cast zinc	Nickel-plated die-cast zinc	Nickel-plated die-cast zinc
PMMA	PMMA	PMMA	PMMA	PMMA
M8 connector, 3-pin	0.2 m PUR cable with M8 connector, 3-pin	2 m PUR cable, 3 × 0.14 mm <sup>2</sup>	M8 connector, 3-pin	0.2 m PUR cable with M8 connector, 3-pin

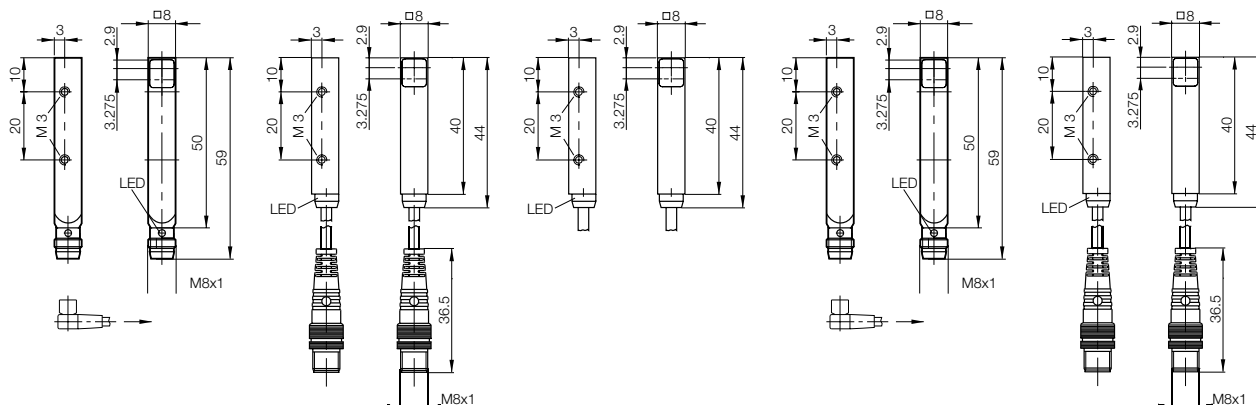

### For harsh environments

The new BOS R01E series sensors are ideal for harsh environments. With a full stainless steel housing they resist aggressive media such as all common cleaning agents. This makes these sensors ideal for many applications and industries – especially the foods industry and metalworking.

Their compact size means the BOS R01E series sensors also fit in tight spaces. Their installation is quick and easy.

### Benefits

- Full stainless steel – ideal in harsh environments
- Bright, homogeneous light spot – quick and easy alignment
- Strong red light – precision for long ranges
- Complete family – all optical sensor types available



Type

Detection range

PNP, NO

PNP, NC

Emitter

Supply voltage  $U_s$

Output current max.

No-load supply current  $I_0$  max.

Polarity reversal protected/short-circuit protected

Settings

Emitter, light type

Switching frequency  $f$

Degree of protection per IEC 60529/DIN 40050

Ambient temperature  $T_a$

Material

Housing

Optical surface

Connection

Reference object: white, 90 % reflection, 200 × 200 mm  
Reference reflector: BOS R-9

Other variants on our website or on request

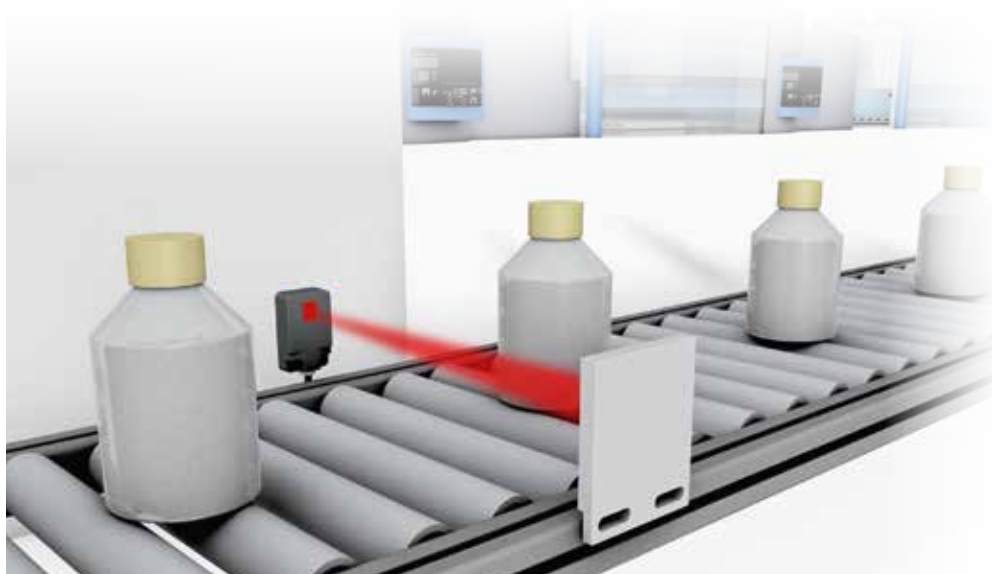

The stainless steel housing enables presence verification in the foods industry.

# Photoelectric Standard Sensors BOS R01E

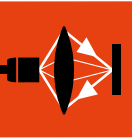

Photo-  
electric  
Sensors

Photo-  
electric  
Standard  
Sensors

Cylinder designs  
**Block designs**

Photoelectric  
Sensors  
with Special  
Properties

Accessories for  
photoelectric  
sensors

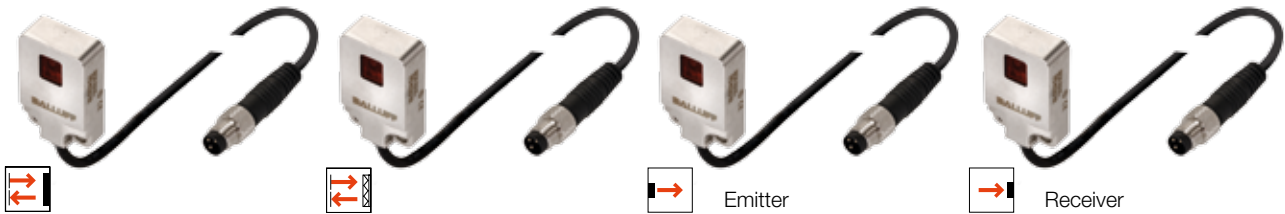

Diffuse sensor	Retroreflective sensor with polarization	Through-beam sensor	Through-beam sensor
<b>1...100 mm</b>	<b>25...1000 mm</b>	<b>0...2200 mm</b>	<b>0...2200 mm</b>
<b>BOS021J</b>	<b>BOS021L</b>	<b>BOS021N</b>	<b>BOS021N</b>
<b>BOS021Y</b>	<b>BOS0222</b>	<b>BOS021R</b>	<b>BOS0226</b>
10...30 V DC	10...30 V DC	10...30 V DC	10...30 V DC
100 mA	100 mA	100 mA	100 mA
10 mA	10 mA	10 mA	10 mA
Yes/yes	Yes/yes	Yes/yes	Yes/yes
fixed	fixed	fixed	fixed
LED, red light	LED, red light	LED, red light	LED, red light
500 Hz	500 Hz	500 Hz	500 Hz
IP67/IP69K	IP67/IP69K	IP67/IP69K	IP67/IP69K
-5...+55 °C	-5...+55 °C	-5...+55 °C	-5...+55 °C
1.4404 stainless steel	1.4404 stainless steel	1.4404 stainless steel	1.4404 stainless steel
PA	PA	PA	PA
0.2 m PUR cable with M8 connector, 3-pin	0.2 m PUR cable with M8 connector, 3-pin	0.2 m PUR cable with M8 connector, 3-pin	0.2 m PUR cable with M8 connector, 3-pin

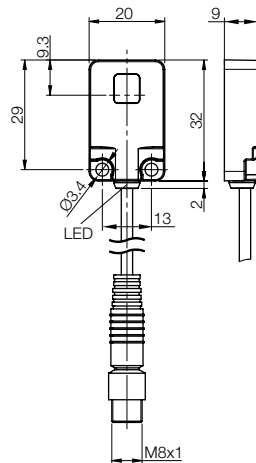
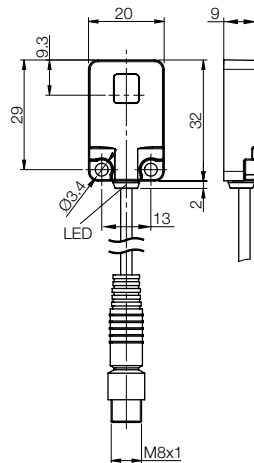
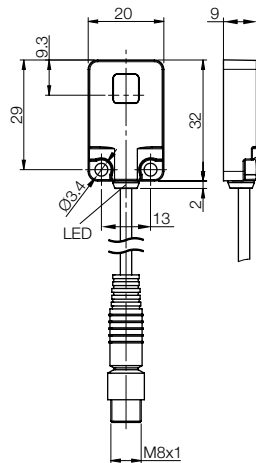
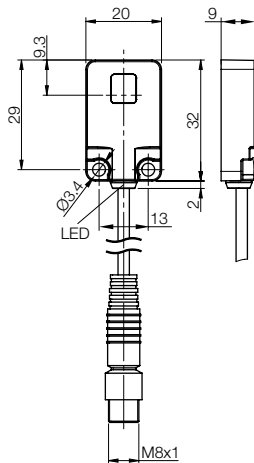

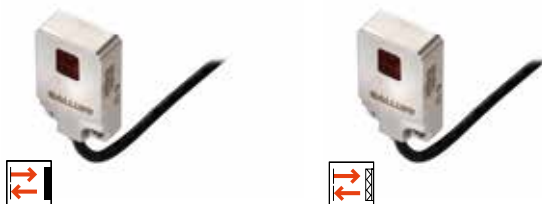

Type	Diffuse sensor	Retroreflective sensor with polarization
Detection range	<b>1...100 mm</b>	<b>25...1000 mm</b>
PNP, NO	<b>BOS021K</b>	<b>BOS021M</b>
PNP, NC	<b>BOS021Z</b>	<b>BOS0223</b>
Emitter		
Supply voltage $U_S$	10...30 V DC	10...30 V DC
Output current max.	100 mA	100 mA
No-load supply current $I_0$ max.	10 mA	10 mA
Polarity reversal protected/short-circuit protected	Yes/yes	Yes/yes
Settings	fixed	fixed
Emitter, light type	LED, red light	LED, red light
Switching frequency $f$	500 Hz	500 Hz
Degree of protection per IEC 60529/DIN 40050	IP67/IP69K	IP67/IP69K
Ambient temperature $T_a$	-5...+55 °C	-5...+55 °C
Material		
Housing	1.4404 stainless steel	1.4404 stainless steel
Optical surface	PA	PA
Connection	2 m PUR cable, 3 x 0.14 mm <sup>2</sup>	2 m PUR cable, 3 x 0.14 mm <sup>2</sup>

Reference object: white, 90 % reflection, 200 x 200 mm  
Reference reflector: BOS R-9

Other variants on our website or on request

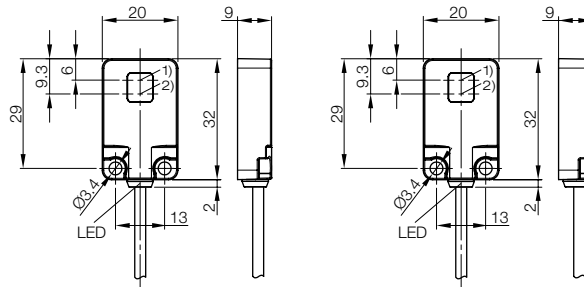



# Photoelectric Standard Sensors BOS R01E

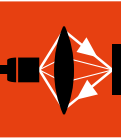

Photo-  
electric  
Sensors

Photo-  
electric  
Standard  
Sensors

Cylinder designs  
**Block designs**

Photoelectric  
Sensors  
with Special  
Properties

Accessories for  
photoelectric  
sensors

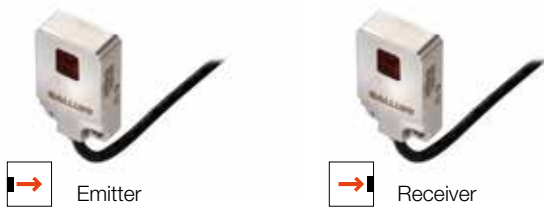

Emitter

Receiver

## Through-beam sensor

0...2200 mm

**BOS021T**

10...30 V DC

10 mA

Yes/yes

fixed

LED, red light

IP67/IP69K

-5...+55 °C

1.4404 stainless steel

PA

2 m PUR cable,  
3 × 0.14 mm<sup>2</sup>

## Through-beam sensor

0...2200 mm

**BOS021P**

**BOS0227**

10...30 V DC

100 mA

10 mA

Yes/yes

fixed

500 Hz

IP67/IP69K

-5...+55 °C

1.4404 stainless steel

PA

2 m PUR cable,  
3 × 0.14 mm<sup>2</sup>

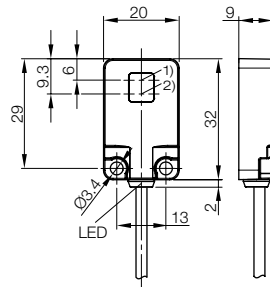
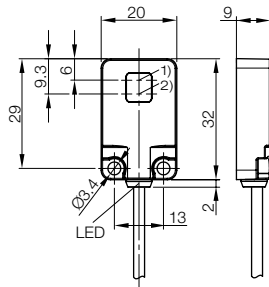

### Reliably detect dark and reflective objects

Photoelectric mini-sensors BOS R020K are ideal for reliable detection of dark and reflective objects. Their long range provides great function reserve.

The impact-resistant housing in IP67 with potted metal sleeves and the rugged PMMA disc makes them suitable for harsh environments in factory automation. They are also at home in the automobile, semiconductor or packaging industries.

The diffuse models are available with fixed or adjustable background suppression with retro-reflective and through-beam models available as well. Learn here about the cable versions with M8 connectors.

### Benefits

- Impact-resistant, rugged IP67 housing
- background suppression simply and precisely adjustable with 3-turn potentiometer
- cULus certified



Type	<b>Diffuse sensor with fixed background suppression</b>	
Detection range	<b>1...15 mm</b>	
PNP, NO	3-pin	<b>BOS021C</b>
PNP, NC	3-pin	<b>BOS021F</b>
PNP, NO	4-pin	<b>BOS021E</b>
Supply voltage $U_S$	10...30 V DC	
Output current	50 mA	
No-load supply current $I_0$ max.	20 mA	
Polarity reversal protected/short-circuit protected	Yes/yes	
Settings	Fixed	
Emitter, light type	LED, red light	
Wavelength	640 nm	
Light spot diameter	2 mm at a distance of 8 mm	
Switching frequency $f$	800 Hz	
Degree of protection per IEC 60529	IP67	
Ambient temperature $T_a$	-20...+50 °C	
Material	Housing	ABS
	Optical surface	PMMA
Connection	0.2 m PVC cable with M8 connector	

Reference object:  
white, 90 % reflection, 200 × 200 mm  
Reference reflector: BOS R-9

Other variants on our website  
or on request

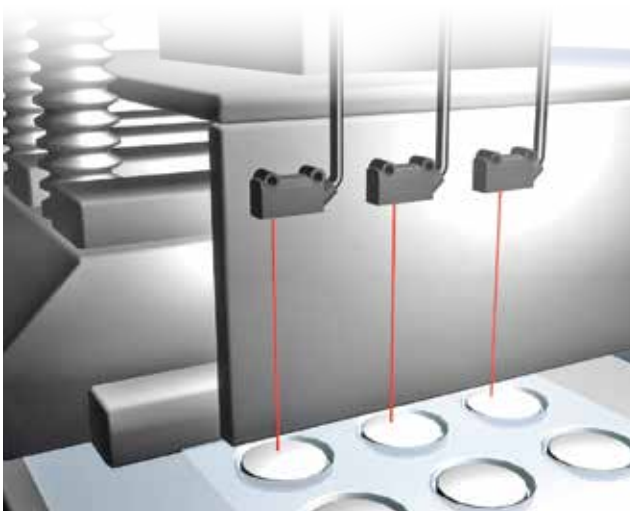
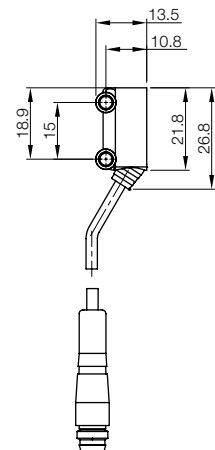

Pill detection in a blister

# Photoelectric Standard Sensors BOS R020K

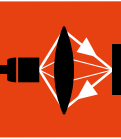
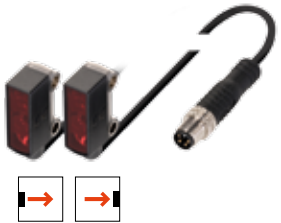

Photo-  
electric  
Sensors

Photo-  
electric  
Standard  
Sensors  
Cylinder designs  
Block designs

Photoelectric  
Sensors  
with Special  
Properties

Accessories for  
photoelectric  
sensors



Diffuse sensor  
with fixed  
background suppression  
1...30 mm  
**BOS020M**

Diffuse sensor  
with fixed  
background suppression  
3...60 mm  
**BOS0217**

Diffuse sensor  
with adjustable  
background suppression  
1...150 mm  
**BOS0234**

Retroreflective sensor  
with polarization  
0.025...3 m  
**BOS020T**  
**BOS020Z**

Through-beam sensor  
emitter and receiver  
0...2 m  
**BOS0214**  
**BOS0248**

**BOS020N**

**BOS0218**

**BOS0234**

**BOS020U**

**BOS0212**

10...30 V DC

10...30 V DC

10...30 V DC

10...30 V DC

10...30 V DC

50 mA

50 mA

50 mA

50 mA

50 mA

20 mA

20 mA

20 mA

20 mA

20 mA

Yes/yes

Yes/yes

Yes/yes

Yes/yes

Yes/yes

Fixed

Fixed

3-turn potentiometer

Fixed

Fixed

LED, red light

LED, red light

LED, red light

LED, red light

LED, red light

640 nm

640 nm

640 nm

640 nm

640 nm

3 mm

4.5 mm

4.4 mm

11 mm

23 mm

at a distance of 15 mm

at a distance of 40 mm

at a distance of 80 mm

at a distance of 250 mm

at a distance of 500 mm

800 Hz

800 Hz

800 Hz

800 Hz

800 Hz

IP67

IP67

IP67

IP67

IP67

-20...+50 °C

-20...+50 °C

-20...+50 °C

-20...+50 °C

-20...+50 °C

ABS

ABS

ABS

ABS

ABS

PMMA

PMMA

PMMA

PMMA

PMMA

0.2 m PVC cable  
with M8 connector

0.2 m PVC cable  
with M8 connector

0.2 m PVC cable  
with M8 connector

0.2 m PVC cable  
with M8 connector

0.2 m PVC cable  
with M8 connector

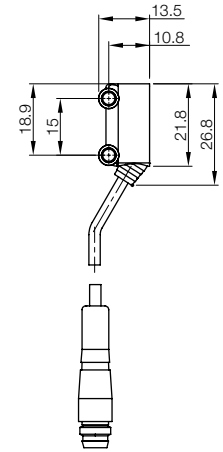
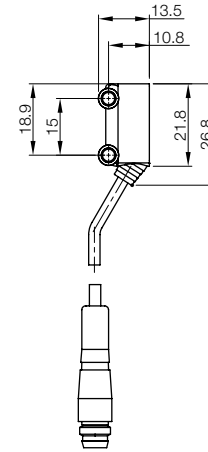
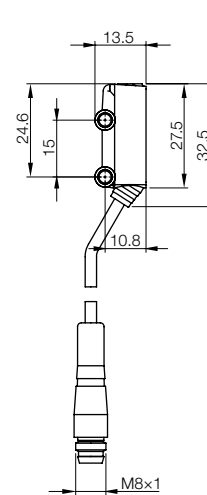
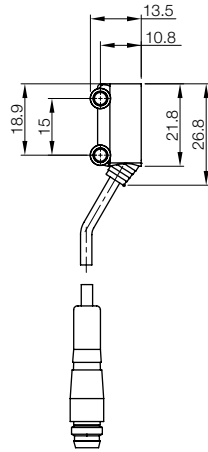
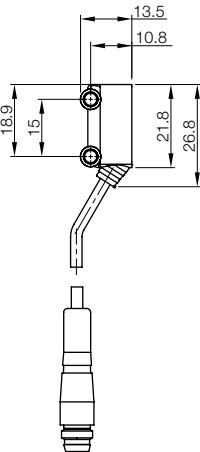

### Detect objects made of virtually any material

The cable versions of the photoelectric mini-sensors BOS R020K offer all the basic advantages of this rugged mini-sensor series. They reliably detect dark and reflective objects over long distances. Their rugged design and simple startup makes them ideal for a variety of applications. The switching distance of the diffuse model with variable background suppression can be precisely and simply set using a 3-turn potentiometer.

### Benefits

- Long range – great function reserve
- Cable outlet 45° toward back with anti-kink protection
- Various versions for a variety of demands – with cULus certificate



Type	Diffuse sensor with fixed background suppression
Detection range	1...15 mm
PNP, NO	BOS021A
PNP, NC	
Supply voltage $U_s$	10...30 V DC
Output current	50 mA
No-load supply current $I_0$ max.	20 mA
Polarity reversal protected/short-circuit protected	Yes/yes
Settings	Fixed
Emitter, light type	LED, red light
Wavelength	640 nm
Light spot diameter	2 mm at a distance of 8 mm
Switching frequency $f$	800 Hz
Degree of protection per IEC 60529	IP67
Ambient temperature $T_a$	-20...+50 °C
Material	Housing: ABS
	Optical surface: PMMA
Connection	2 m PVC cable, 3 × 0.09 mm <sup>2</sup>

Reference object:  
white, 90 % reflection, 200 × 200 mm  
Reference reflector: BOS R-9

Other variants on our website  
or on request

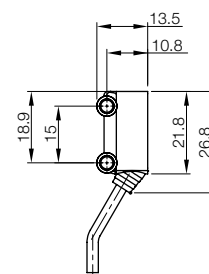

Reliable detection even of weakly reflecting or shiny objects such as solar cells

# Photoelectric Standard Sensors

## BOS R020K

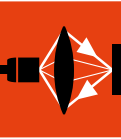

Photo-electric Sensors

Photo-electric Standard Sensors  
Cylinder designs  
Block designs

Photoelectric Sensors with Special Properties

Accessories for photoelectric sensors

Super long range adjustable!

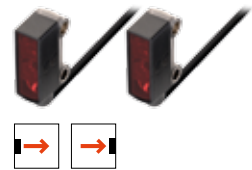

Diffuse sensor with fixed background suppression	Diffuse sensor with fixed background suppression	Diffuse sensor with adjustable background suppression	Retroreflective sensor with polarization	Through-beam sensor emitter and receiver
1...30 mm	3...60 mm	1...150 mm	0.025...3 m	0...2 m
BOS020K	BOS0216	BOS022C	BOS020R	BOS0211
BOS020H			BOS020Y	BOS0213
10...30 V DC	10...30 V DC	10...30 V DC	10...30 V DC	10...30 V DC
50 mA	50 mA	50 mA	50 mA	50 mA
20 mA	20 mA	20 mA	20 mA	20 mA
Yes/yes	Yes/yes	Yes/yes	Yes/yes	Yes/yes
Fixed	Fixed	3-turn potentiometer	Fixed	Fixed
LED, red light	LED, red light	LED, red light	LED, red light	LED, red light
640 nm	640 nm	640 nm	640 nm	640 nm
3 mm	4.5 mm	4.4 mm	11 mm	23 mm
at a distance of 15 mm	at a distance of 40 mm	at a distance of 80 mm	at a distance of 250 mm	at a distance of 500 mm
800 Hz	800 Hz	800 Hz	800 Hz	800 Hz
IP67	IP67	IP67	IP67	IP67
-20...+50 °C	-20...+50 °C	-20...+50 °C	-20...+50 °C	-20...+50 °C
ABS	ABS	ABS	ABS	ABS
PMMA	PMMA	PMMA	PMMA	PMMA
2 m PVC cable, 3 × 0.09 mm <sup>2</sup>	2 m PVC cable, 3 × 0.09 mm <sup>2</sup>	2 m PVC cable, 3 × 0.09 mm <sup>2</sup>	2 m PVC cable, 3 × 0.09 mm <sup>2</sup>	2 m PVC cable, 3 × 0.09 mm <sup>2</sup>

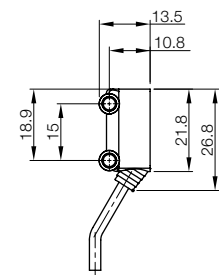
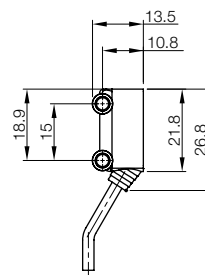
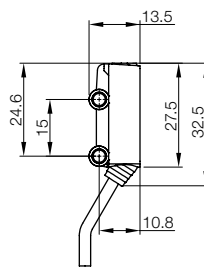
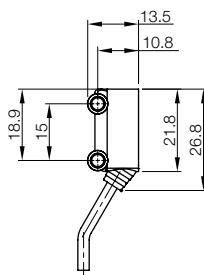
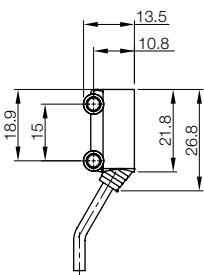



Type	Diffuse sensor with background suppression	Diffuse sensor with background suppression
Detection range	20...300 mm	20...300 mm
PNP, NO/NC	BOS01JK	BOS01JZ
NPN, NO/NC	BOS01K0	BOS01JY
Supply voltage $U_S$	10...30 V DC	10...30 V DC
Output current	100 mA	100 mA
No-load supply current $I_0$ max.	35 mA	35 mA
Polarity reversal protected/short-circuit protected	Yes/yes	Yes/yes
Settings	Potentiometer, 6-turn	Potentiometer, 6-turn
Emitter, light type	Laser class 1, red light	Laser class 1, red light
Switching frequency $f$	2 kHz	2 kHz
Degree of protection per IEC 60529	IP67	IP67
Ambient temperature $T_a$	-10...+55 °C	-10...+55 °C
Material	Housing: PC/PBT Optical surface: PMMA	Housing: PC/PBT Optical surface: PMMA
Connection	M8 connector, 4-pin	2 m PVC cable, 3 × 0.2 mm <sup>2</sup>

**Preferred variants (available immediately)**

Reference object: white, 90 % reflection, 200 × 200 mm,  
Reference reflector: BOS R-22

Other variants on our website or on request

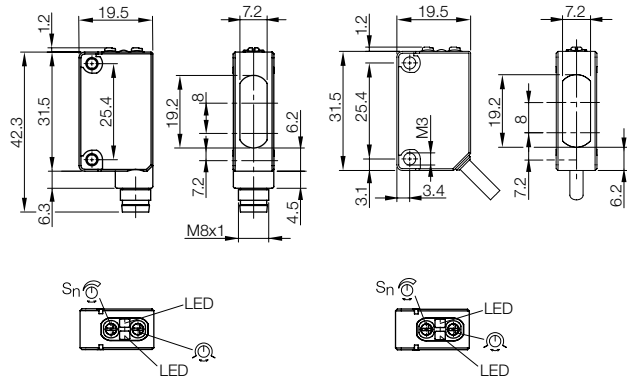

**Small, compact and competitive**

The optical sensors from the BOS 5K product line now include a mini laser sensor: used as a diffuse sensor with background suppression, retroreflective sensor or through-beam sensor. The compact housing makes it ideal for tight installation conditions.

**Long sensing distance with high function reserve**

The high-performance, cost-effective sensor in laser class 1 does not require any protective measures. Its fine laser beam is clearly visible over long distances, easy to align and enables long sensing distances that provide a greater function reserve.

The main application area is to detect small parts in fast processes.

**Significant benefits at a glance**

- Detecting small objects or object characteristics
- Reliable detection of objects over large distances
- Large sensing distance in a small design
- For tight spaces
- Wherever a visible light beam is required



# Photoelectric Standard Sensors

## BOS 5K Laser



Photo-electric  
Sensors

Photo-electric  
Standard  
Sensors

Cylinder designs  
**Block designs**

Photoelectric  
Sensors  
with Special  
Properties

Accessories for  
photoelectric  
sensors



**Retroreflective sensor**

**0...10 m**

**BOS01JW**

**BOS01JU**

10...30 V DC

100 mA

35 mA

Yes/yes

Potentiometer, 270°

Laser class 1, red light

2 kHz

IP67

-10...+55 °C

PC/PBT

PMMA

M8 connector, 4-pin



**Retroreflective sensor**

**0...10 m**

**BOS01JT**

**BOS01JR**

10...30 V DC

100 mA

35 mA

Yes/yes

Potentiometer, 270°

Laser class 1, red light

2 kHz

IP67

-10...+55 °C

PC/PBT

PMMA

2 m PVC cable, 3 × 0.2 mm<sup>2</sup>



**Through-beam sensor**

**0...30 m**

**BOS01JP**

**BOS01JN**

10...30 V DC

100 mA

35 mA

Yes/yes

Potentiometer, 270°

Laser class 1, red light

2 kHz

IP67

-10...+55 °C

PC/PBT

PMMA

M8 connector, 4-pin



**Through-beam sensor**

**0...30 m**

**BOS01JM**

**BOS01JL**

10...30 V DC

100 mA

35 mA

Yes/yes

Potentiometer, 270°

Laser class 1, red light

2 kHz

IP67

-10...+55 °C

PC/PBT

PMMA

2 m PVC cable, 3 × 0.2 mm<sup>2</sup>

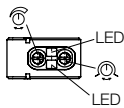
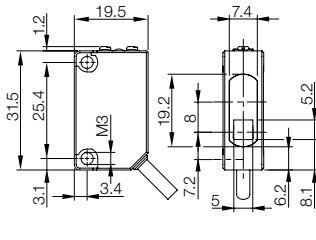
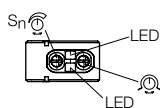
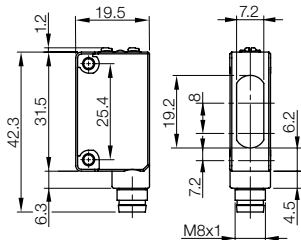

Delivery scope:  
Emitter + receiver

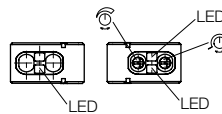
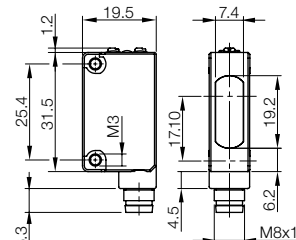

Delivery scope:  
Emitter + receiver

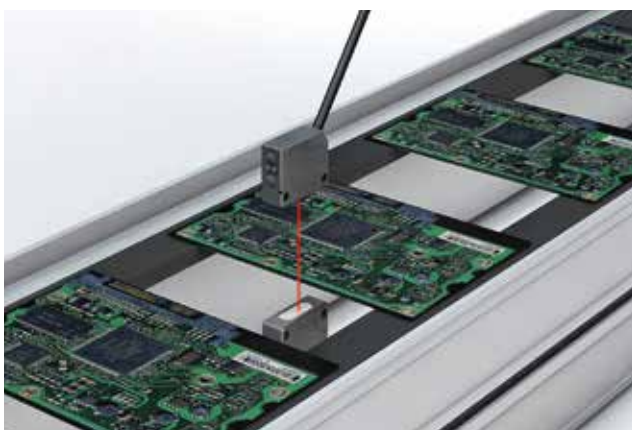
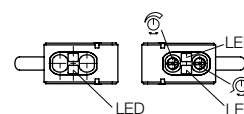
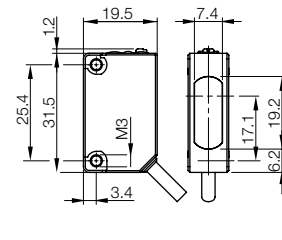

Reliable presence verification of circuit boards



The fine laser beam ensure precise positioning



Type	Diffuse sensor with background suppression	Diffuse sensor with background suppression	Diffuse sensor with background suppression
Detection range	1...200 mm	1...200 mm	1...200 mm
PNP, NO/NC	BOS01KY	BOS01KW	BOS01L0
Supply voltage $U_S$	10...30 V DC	10...30 V DC	10...30 V DC
Output current	100 mA	100 mA	100 mA
No-load supply current $I_0$ max.	$\leq 30$ mA	$\leq 30$ mA	$\leq 30$ mA
Switching type	Light/dark	Light/dark	Light/dark
Polarity reversal protected/ short-circuit protected	Yes/yes	Yes/yes	Yes/yes
Settings	Teach-in	Teach-in	Teach-in
Emitter, light type	LED, red light	LED, red light	LED, red light
Light spot diameter	Approx. 5 × 5 mm at 50 mm	Approx. 5 × 5 mm at 50 mm	Approx. 5 × 5 mm at 50 mm
Power-on indicator	Green LED	Green LED	Green LED
Output function indicator	Yellow LED	Yellow LED	Yellow LED
Response time	0.5 ms	0.5 ms	0.5 ms
Switching frequency $f$	1 kHz	1 kHz	1 kHz
Degree of protection per IEC 60529/DIN 40050	IP67/IP69K	IP67/IP69K	IP67/IP69K
Ambient temperature $T_a$	-20...+60 °C	-20...+60 °C	-20...+60 °C
Permissible ambient light	5000 Lux	5000 Lux	5000 Lux
Material			
Housing	ABS	ABS	ABS
Optical surface	PMMA	PMMA	PMMA
Connection	M8 connector, 4-pin	M8 connector, 4-pin	2 m PVC cable, 4 × 0.14 mm <sup>2</sup>

Reference object:  
white, 90 % reflection,  
200 × 200 mm.

Other variants on our  
website or on request

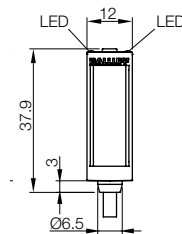
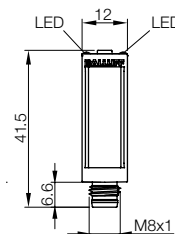
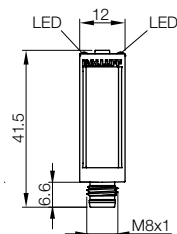
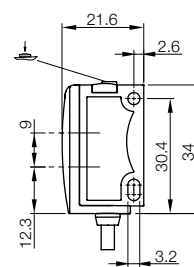
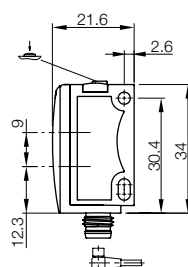
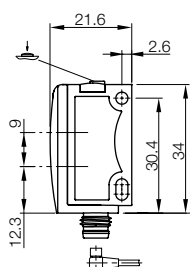



# Photoelectric Standard Sensors BOS 6K

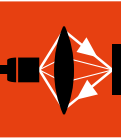

Photo-  
electric  
Sensors

Photo-  
electric  
Standard  
Sensors

Cylinder designs  
**Block designs**

Photoelectric  
Sensors  
with Special  
Properties

Accessories for  
photoelectric  
sensors

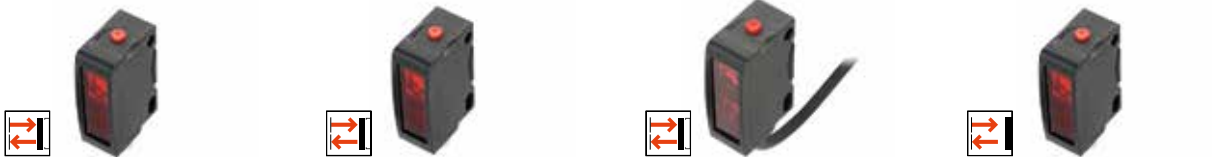

<b>Diffuse sensor with background suppression</b> <b>3...400 mm</b> <b>BOS01L3</b>	<b>Diffuse sensor with background suppression</b> <b>3...400 mm</b> <b>BOS01L2</b>	<b>Diffuse sensor with background suppression</b> <b>3...400 mm</b> <b>BOS01L5</b>	<b>Diffuse sensor (energetic)</b> <b>0...800 mm</b> <b>BOS01LK</b>
10...30 V DC	10...30 V DC	10...30 V DC	10...30 V DC
100 mA	100 mA	100 mA	100 mA
≤ 30 mA	≤ 30 mA	≤ 30 mA	≤ 30 mA
Light/dark	Light/dark	Light/dark	Light/dark
Yes/yes	Yes/yes	Yes/yes	Yes/yes
Teach-in	Teach-in	Teach-in	Teach-in
LED, red light	LED, red light	LED, red light	LED, red light
Approx. 8 × 8 mm at 60 mm	Approx. 8 × 8 mm at 60 mm	Approx. 8 × 8 mm at 60 mm	20 × 20 mm at 180 mm
Green LED	Green LED	Green LED	Green LED
Yellow LED	Yellow LED	Yellow LED	Yellow LED
0.5 ms	0.5 ms	0.5 ms	0.5 ms
1 kHz	1 kHz	1 kHz	1 kHz
IP67/IP69K	IP67/IP69K	IP67/IP69K	IP67/IP69K
-20...+60 °C	-20...+60 °C	-20...+60 °C	-20...+60 °C
5000 Lux	5000 Lux	5000 Lux	5000 Lux
ABS	ABS	ABS	ABS
PMMA	PMMA	PMMA	PMMA
M8 connector, 4-pin	M8 connector, 4-pin	2 m PVC cable, 4 × 0.14 mm <sup>2</sup>	M8 connector, 3-pin

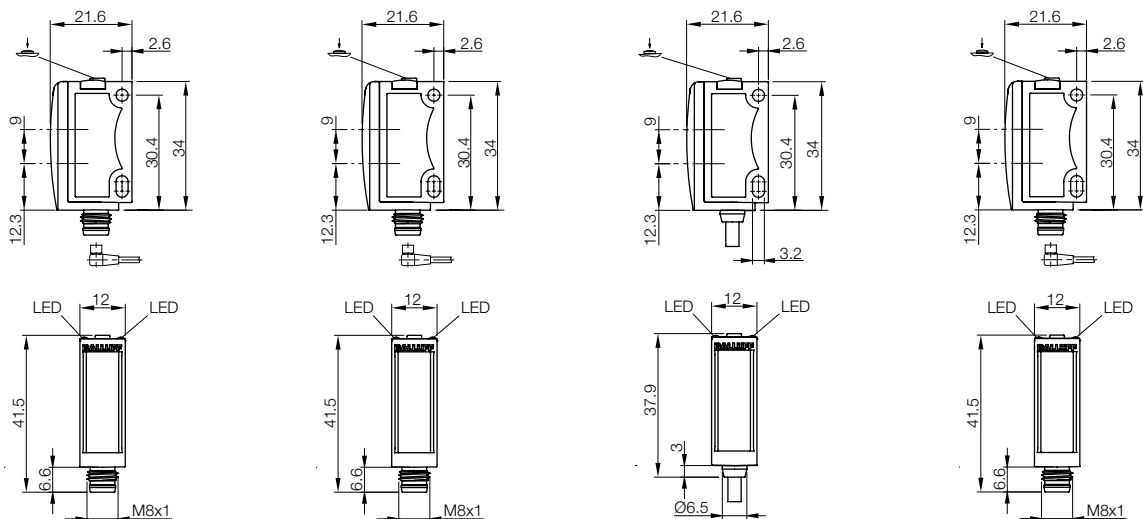



For transparency detection



Type	Diffuse sensor (energetic)	Diffuse sensor (energetic)	Retroreflective sensor with autocollimation
Detection range	0...800 mm	0...800 mm	0...2 m
PNP, NO/NC	BOS01LL	BOS01LN	BOS01L7
Supply voltage $U_S$	10...30 V DC	10...30 V DC	10...30 V DC
Output current	100 mA	100 mA	100 mA
No-load supply current $I_0$ max.	$\leq 30$ mA	$\leq 30$ mA	$\leq 30$ mA
Switching type	Light/dark	Light/dark	Light/dark
Polarity reversal protected/short-circuit protected	Yes/yes	Yes/yes	Yes/yes
Settings	Teach-in	Teach-in	Teach-in
Emitter, light type	LED, red light	LED, red light	LED, red light
Light spot diameter	20 x 20 mm at 180 mm	20 x 20 mm at 180 mm	Approx. 50 x 50 mm at 2 m
Power-on indicator	Green LED	Green LED	Green LED
Output function indicator	Yellow LED	Yellow LED	Yellow LED
Response time	0.5 ms	0.5 ms	0.5 ms
Switching frequency $f$	1 kHz	1 kHz	1 kHz
Degree of protection per IEC 60529/DIN 40050	IP67/IP69K	IP67/IP69K	IP67/IP69K
Ambient temperature $T_a$	-20...+60 °C	-20...+60 °C	-20...+60 °C
Permissible ambient light	5000 Lux	5000 Lux	5000 Lux
Material			
Housing	ABS	ABS	ABS
Optical surface	PMMA	PMMA	PMMA
Connection	M8 connector, 4-pin	2 m PVC cable, 4 x 0.14 mm <sup>2</sup>	M8 connector, 3-pin

Reference object:  
white, 90 % reflection,  
200 x 200 mm.

Other variants on our  
website or on request

Reference reflector:  
BOS R-22

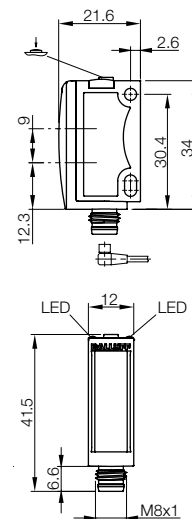
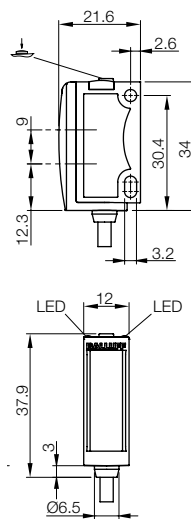
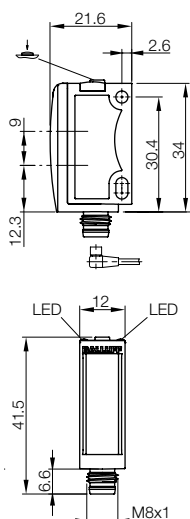

# Photoelectric Standard Sensors

## BOS 6K

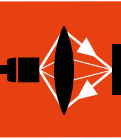

Photo-electric  
Sensors

Photo-electric  
Standard  
Sensors

Cylinder designs  
**Block designs**

Photoelectric  
Sensors  
with Special  
Properties

Accessories for  
photoelectric  
sensors

For transparency  
detection



For transparency  
detection



**Retroreflective sensor  
with autocollimation**

**0...2 m**

**BOS01L8**

10...30 V DC

100 mA

≤ 30 mA

Light/dark

Yes/yes

Teach-in

LED, red light

Approx. 5 × 5 mm at 50 mm

Green LED

Yellow LED

0.5 ms

1 kHz

IP67/IP69K

-20...+60 °C

5000 Lux

ABS

PMMA

M8 connector, 4-pin

**Retroreflective sensor**

**0...2 m**

**BOS01LA**

10...30 V DC

100 mA

≤ 30 mA

Light/dark

Yes/yes

Teach-in

LED, red light

Approx. 50 × 50 mm at 2 m

Green LED

Yellow LED

0.5 ms

1 kHz

IP67/IP69K

-20...+60 °C

5000 Lux

ABS

PMMA

2 m PVC cable,  
4 × 0.14 mm<sup>2</sup>

**Retroreflective sensor**

**0...6 m**

**BOS01MH**

10...30 V DC

100 mA

≤ 30 mA

Light/dark

Yes/yes

Teach-in

LED, red light

600 × 600 mm at 7 m

Green LED

Yellow LED

0.5 ms

1 kHz

IP67/IP69K

-20...+60 °C

5000 Lux

ABS

PMMA

M8 connector,  
3-pin

**Retroreflective sensor**

**0...6 m**

**BOS01MJ**

10...30 V DC

100 mA

≤ 30 mA

Light/dark

Yes/yes

Teach-in

LED, red light

500 × 500 mm at 6 m

Green LED

Yellow LED

0.5 ms

1 kHz

IP67/IP69K

-20...+60 °C

5000 Lux

ABS

PMMA

M8 connector, 4-pin

Reference reflector:  
BOS R-22

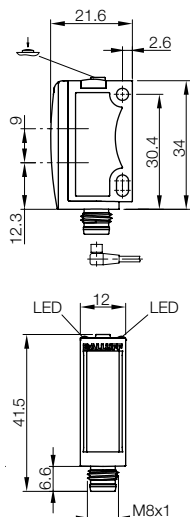

Reference reflector:  
BOS R-22

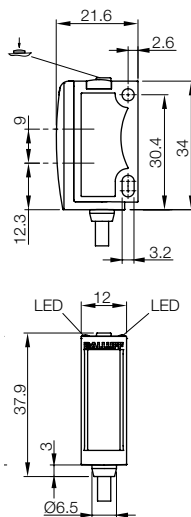

Reference reflector:  
BOS R-1

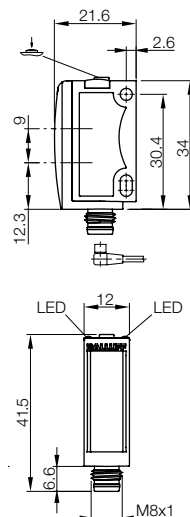

Reference reflector:  
BOS R-1

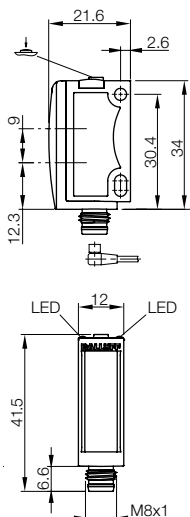



Type	Retroreflective sensor	Through-beam sensor	Through-beam sensor
Detection range	0...6 m	0...13 m	0...13 m
PNP, NO/NC	BOS01ML		
PNP Receiver		BOS01M8	BOS01M9
Emitter		BOS01MF	BOS01LR
Supply voltage $U_s$	10...30 V DC	10...30 V DC	10...30 V DC
Output current	100 mA	100 mA	100 mA
No-load supply current $I_0$ max.	$\leq 30$ mA	$\leq 30$ mA	$\leq 30$ mA
Switching type	Light/dark	Light/dark	Light/dark
Polarity reversal protected/ short-circuit protected	Yes/yes	Yes/yes	Yes/yes
Settings	Teach-in	Teach-in	Teach-in
Emitter, light type	LED, red light	LED, red light	LED, red light
Laser class			
Light spot diameter	600 x 600 mm at 7 m	1.2 x 1.2 mm at 15 m	1 x 1 mm at 13 m
Power-on indicator	Green LED	Green LED	Green LED
Output function indicator	Yellow LED	Yellow LED	Yellow LED
Response time	0.5 ms	0.5 ms	0.5 ms
Switching frequency $f$	1 kHz	1 kHz	1 kHz
Degree of protection per IEC 60529/DIN 40050	IP67/IP69K	IP67/IP69K	IP67/IP69K
Ambient temperature $T_a$	-20...+60 °C	-20...+60 °C	-20...+60 °C
Permissible ambient light	5000 Lux	5000 Lux	5000 Lux
Material Housing	ABS	ABS	ABS
Optical surface	PMMA	PMMA	PMMA
Connection	2 m PVC cable, 4 x 0.14 mm <sup>2</sup>	M8 connector, 3-pin	M8 connector, 4-pin

Reference object: white,  
90 % reflection, 200 x 200 mm.

Reference reflector:  
BOS R-1

Other variants on our  
website or on request

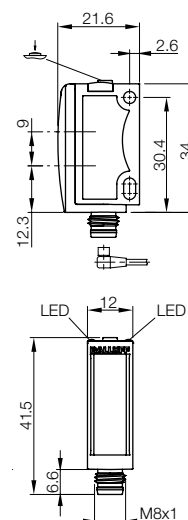
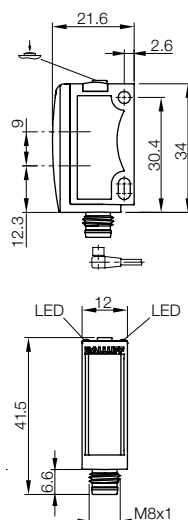
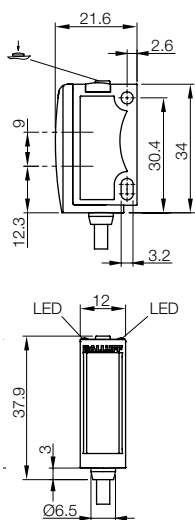

# Photoelectric Standard Sensors BOS 6K

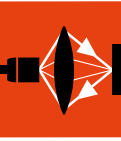

Photo-  
electric  
Sensors

Photo-  
electric  
Standard  
Sensors

Cylinder designs  
**Block designs**

Photoelectric  
Sensors  
with Special  
Properties

Accessories for  
photoelectric  
sensors



**Through-beam sensor**

**Diffuse sensor with  
background suppression**

**Diffuse sensor with  
background suppression**

**0...13 m**

**4...120 mm**

**4...120 mm**

**BOS01MC  
BOS01LT**

**BOS01LE**

**BOS01LH**

10...30 V DC

10...30 V DC

10...30 V DC

100 mA

100 mA

100 mA

≤ 30 mA

≤ 30 mA

≤ 30 mA

Light/dark

Light/dark

Light/dark

Yes/yes

Yes/yes

Yes/yes

Teach-in

Teach-in

Teach-in

LED, red light

Laser, red light

Laser, red light

1

1

1.2 × 1.2 mm at 15 m

1.2 × 1.2 mm at 120 mm

1.2 × 1.2 mm at 120 mm

Green LED

Green LED

Green LED

Yellow LED

Yellow LED

Yellow LED

0.5 ms

0.5 ms

0.5 ms

1 kHz

1 kHz

1 kHz

IP67/IP69K

IP67/IP69K

IP67/IP69K

-20...+60 °C

-20...+60 °C

-20...+60 °C

5000 Lux

5000 Lux

5000 Lux

ABS

ABS

ABS

PMMA

PMMA

PMMA

2 m PVC cable,  
4 × 0.14 mm<sup>2</sup>

M8 connector, 4-pin

2 m PVC cable,  
4 × 0.14 mm<sup>2</sup>

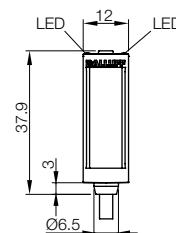
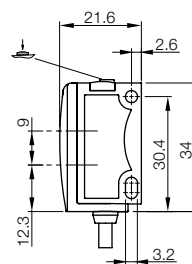
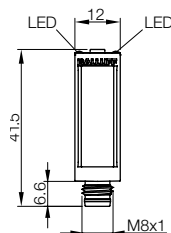
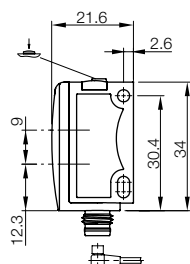
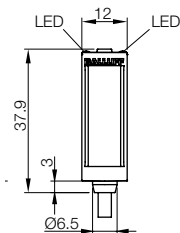
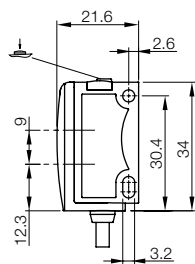

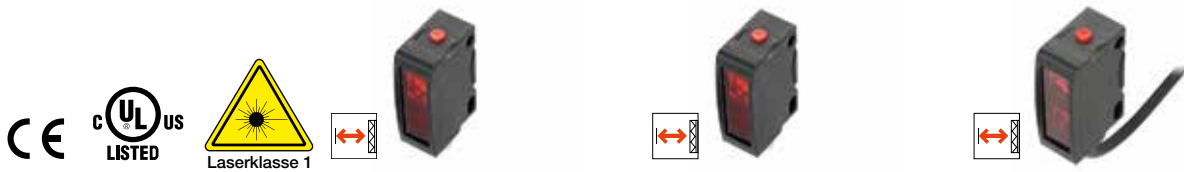

Type	Retroreflective sensor with autocollimation	Retroreflective sensor with autocollimation	Retroreflective sensor with autocollimation
Detection range	0...4 m	0...4 m	0...4 m
PNP, NO/NC	BOS01MN	BOS01M4	BOS01M6
PNP	Receiver	Receiver	Receiver
	Emitter	Emitter	Emitter
Supply voltage $U_S$	10...30 V DC	10...30 V DC	10...30 V DC
Output current	100 mA	100 mA	100 mA
No-load supply current $I_0$ max.	$\leq 30$ mA	$\leq 30$ mA	$\leq 30$ mA
Switching type	Light/dark	Light/dark	Light/dark
Polarity reversal protected/ short-circuit protected	Yes/yes	Yes/yes	Yes/yes
Settings	Teach-in	Teach-in	Teach-in
Emitter, light type	Laser, red light	Laser, red light	Laser, red light
Laser class	1	1	1
Light spot diameter	$\varnothing 2$ mm at 2.5 m	$2 \times 4$ mm at 2 m	$\varnothing 1$ mm at focal point
Power-on indicator	Green LED	Green LED	Green LED
Output function indicator	Yellow LED	Yellow LED	Yellow LED
Response time	0.5 ms	0.5 ms	0.5 ms
Switching frequency $f$	1 kHz	1 kHz	1 kHz
Degree of protection per IEC 60529/DIN 40050	IP67/IP69K	IP67/IP69K	IP67/IP69K
Ambient temperature $T_a$	-20...+60 °C	-20...+60 °C	-20...+60 °C
Permissible ambient light	5000 Lux	5000 Lux	5000 Lux
Material	Housing	Housing	Housing
	Optical surface	Optical surface	Optical surface
	ABS	ABS	ABS
	PMMA	PMMA	PMMA
Connection	M8 connector, 3-pin	M8 connector, 4-pin	2 m PVC cable, $4 \times 0.14$ mm <sup>2</sup>

Reference object: white,  
90 % reflection, 200 × 200 mm.

Reference reflector:  
BOS R-22

Other variants on our  
website or on request

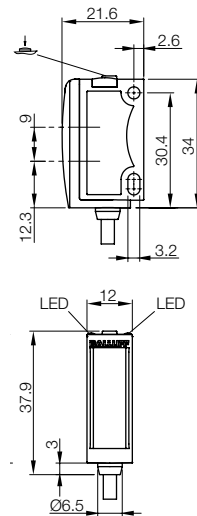
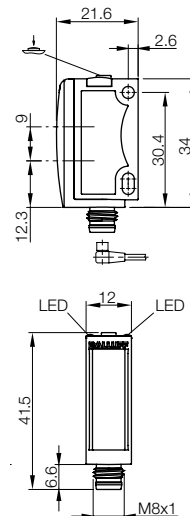
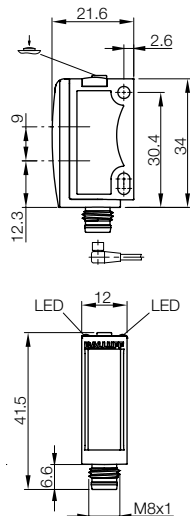



# Photoelectric Standard Sensors

## BOS 6K and BKT 6K

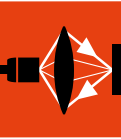

Photo-electric  
Sensors

Photo-electric  
Standard  
Sensors

Cylinder designs  
**Block designs**

Photoelectric  
Sensors  
with Special  
Properties

Accessories for  
photoelectric  
sensors

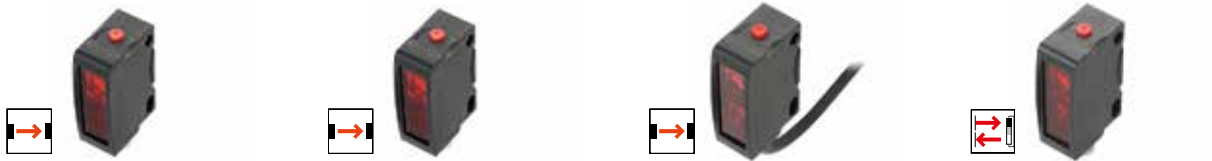

Through-beam sensor	Through-beam sensor	Through-beam sensor	Contrast sensor
<b>0...18 m</b>	<b>0...18 m</b>	<b>0...18 m</b>	<b>1...250 mm</b> <b>BKT0010</b>
<b>BOS01LU</b> <b>BOS01M1</b>	<b>BOS01LW</b> <b>BOS01M2</b>	<b>BOS01LZ</b> <b>BOS01M3</b>	
10...30 V DC	10...30 V DC	10...30 V DC	10...30 V DC
100 mA	100 mA	100 mA	100 mA
≤ 30 mA	≤ 30 mA	≤ 30 mA	≤ 25 mA
Light/dark	Light/dark	Light/dark	Light/dark switching (selectable)
Yes/yes	Yes/yes	Yes/yes	Yes/yes
Teach-in	Teach-in	Teach-in	Teach-in
Laser, red light	Laser, red light	LED, red light	Laser, red light
1	1	1	1
14 × 14 mm at 20 m	13 × 13 mm at 18 m	14 × 14 mm at 20 m	0.7 × 0.7 mm at 250 mm
Green LED	Green LED	Green LED	Green LED
Yellow LED	Yellow LED	Yellow LED	Yellow LED
0.5 ms	0.5 ms	0.5 ms	0.5 ms
1 kHz	1 kHz	1 kHz	1 kHz
IP67/IP69K	IP67/IP69K	IP67/IP69K	IP67/IP69K
-20...+60 °C	-20...+60 °C	-20...+60 °C	-20...+60 °C
5000 Lux	5000 Lux	5000 Lux	5000 Lux
ABS	ABS	ABS	Impact-resistant ABS
PMMA	PMMA	PMMA	PMMA
M8 connector, 3-pin	M8 connector, 4-pin	2 m PVC cable, 4 × 0.14 mm <sup>2</sup>	M8 connector, 4-pin

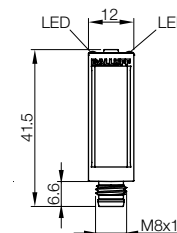
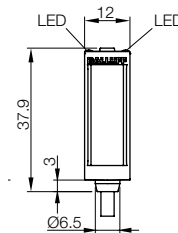
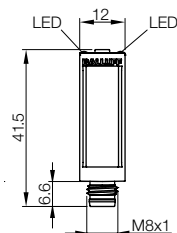
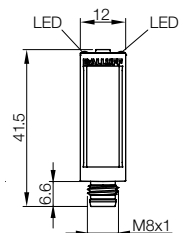
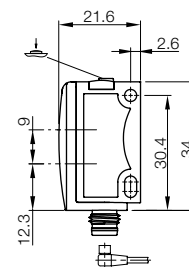
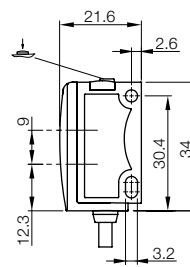
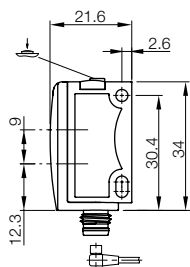
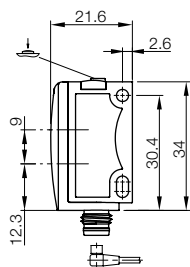

### Designed for industry

The product characteristics of our BOS 23K photoelectric sensors have proven themselves many times over in actual practice. They feature long range, high switching accuracy and a sensor design tailored to industry. With IO-Link these sensors can be configured even more simply. The sensor process data includes switching signals and the actual remission values. After a sensor is replaced, all the settings can be easily sent from the master to the new sensor. This saves time and increases equipment availability.

### Benefits

- Simple parameterizing via IO-Link
- Decentralized data storage in the master
- Unambiguous sensor identification
- Simplified installation



### Type

Detection range	
PNP, NO/NC selectable	
PNP, receiver	
PNP, emitter	
Supply voltage $U_S$	
Output current	
No-load supply current $I_0$ max.	
Polarity reversal protected/short-circuit protected	
Settings	
Emitter, light type	
Wavelength	
Power-on indicator	
Output function indicator	
Stability indicator	
Switching frequency $f$	
Degree of protection per IEC 60529/DIN 40050	
Ambient temperature $T_a$	
Material	Housing
	Optical surface
Connection	

Reference object: white, 90 % reflection, 200 × 200 mm  
Recommended reflector: BAM00UK

Other variants on our website or on request



# Photoelectric Standard Sensors

## BOS 23K

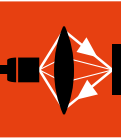

Photo-electric  
Sensors

Photo-electric  
Standard  
Sensors

Cylinder designs  
**Block designs**

Photoelectric  
Sensors  
with Special  
Properties

Accessories for  
photoelectric  
sensors



Diffuse sensor (energetic) 5...2000 mm BOS0171	Diffuse sensor with background suppression 3...1200 mm BOS017A	Retroreflective sensor 0.3...12 m BOS016T	Through-beam sensor 0...20 m BOS016J BOS01UT
10...30 V DC	10...30 V DC	10...30 V DC	10...30 V DC
100 mA	100 mA	100 mA	100 mA
≤ 30 mA	≤ 30 mA	≤ 30 mA	≤ 30 mA
Yes/yes	Yes/yes	Yes/yes	Yes/yes
Teach-in button/IO-Link	Potentiometer/IO-Link	Teach-in button/IO-Link	Teach-in button/IO-Link
LED, red light	LED, red light	LED, red light	LED, red light
640 nm	640 nm	640 nm	640 nm
Green LED	Green LED	Green LED	Green LED
Yellow LED	Yellow LED	Yellow LED	Yellow LED
Flashing yellow LED	Flashing yellow LED	Flashing yellow LED	Flashing yellow LED
600 Hz	600 Hz	600 Hz	500 Hz
IP67/IP69K	IP67/IP69K	IP67/IP69K	IP67/IP69K
-20...+60 °C	-20...+60 °C	-20...+60 °C	-20...+60 °C
PC-ABS	PC-ABS	PC-ABS	PC-ABS
PMMA	PMMA	PMMA	PMMA
M12 connector, 4-pin	M12 connector, 4-pin	M12 connector, 4-pin	M12 connector, 4-pin

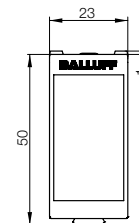
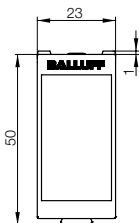
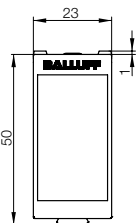
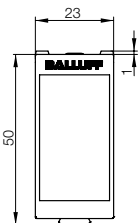
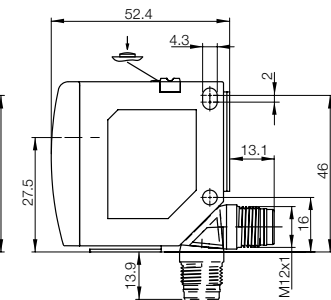
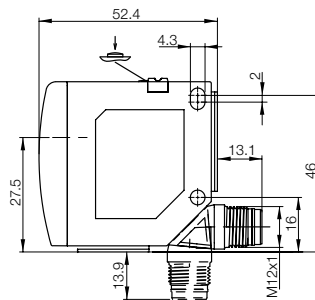
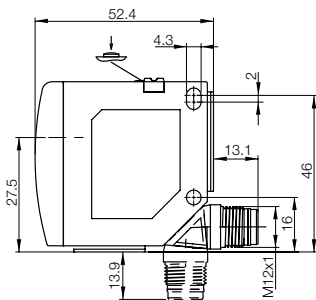
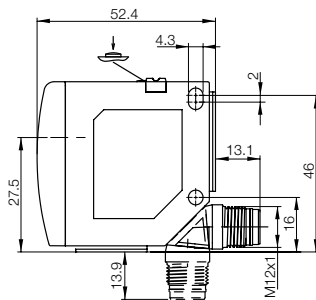

#### Ideal for detecting small parts

The BOS 23K laser retroreflective sensor is a high-performance product for demanding applications. The autocollimation offers a small, round beam profile, since emitter and receiver operate with a shared lens. Without a dead zone, it enables excellent detection of small parts.

#### Benefits

- 20 m range on standard laser reflector
- Reliable detection of objects as small as just 1 mm over a distance of 10 m
- Laser class 1 requires no additional protective measures
- Only one optical axis through autocollimation



ECOLAB



Type
Detection range
2 × PNP, complementary
Supply voltage $U_S$
Output current
No-load supply current $I_0$ max.
Switching type
Polarity reversal protected/short-circuit protected
Settings
Emitter, light type
Wavelength
Laser class
Power-on indicator
Output function indicator
Stability indicator
Response time
Switching frequency $f$
Degree of protection per IEC 60529/DIN 40050
Ambient temperature $T_a$
Permissible ambient light
Material
Housing
Optical surface
Connection

Reference reflector: BOS R-22

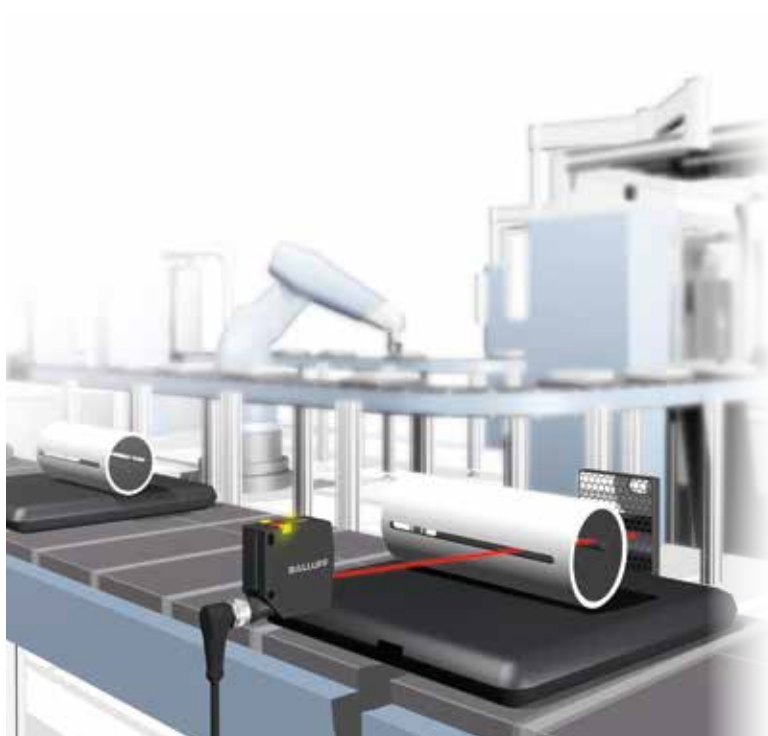

Simple, reliable detection of transparent objects



# Photoelectric Standard Sensors

## BOS 23K Laser



Photo-  
electric  
Sensors

Photo-  
electric  
Standard  
Sensors

Cylinder designs  
**Block designs**

Photoelectric  
Sensors  
with Special  
Properties

Accessories for  
photoelectric  
sensors



**Diffuse sensor with background suppression**

**0...5 m**

**BOS01UW**

18...30 V DC

100 mA

≤ 30 mA

Light/dark

Yes/yes

Teach-in button/control input

Laser, red light

655 nm

1

Green LED

Yellow LED

1 ms

500 Hz

IP67/IP69K

-40...+60 °C

EN 60947-5-2

PC-ABS

PMMA

M12 connector, 4-pin

**Retroreflective sensor with autocollimation**

**0.1...20 m**

**BOS01NC**

10...30 V DC

100 mA

≤ 30 mA

Light/dark

Yes/yes

Teach-in button/control input

Laser, red light

655 nm

1

Green LED

Yellow LED

Flashing yellow LED

0.2 ms

2.5 kHz

IP67/IP69K

-20...+60 °C

EN 60947-5-2

PC-ABS

PMMA

M12 connector, 4-pin

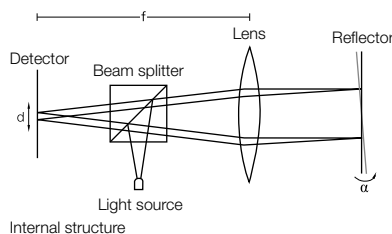
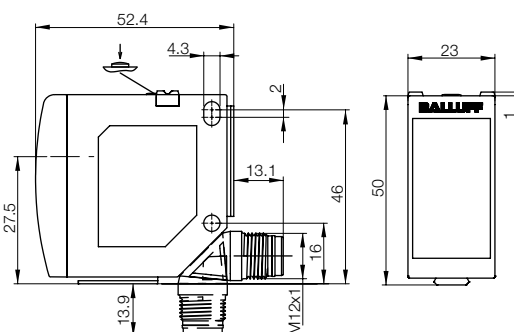
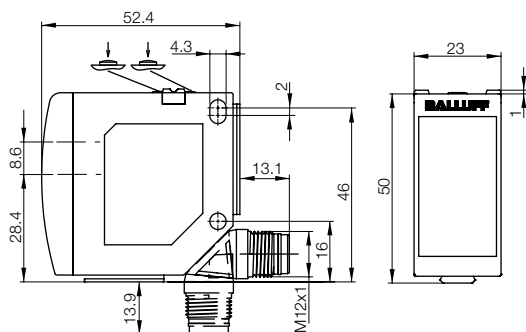

Light spot size

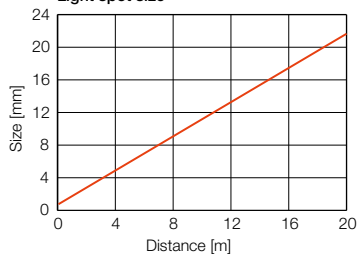

# Photoelectric Sensors with Special Properties

**Micromote® sensors BOH, cylinder design,  
diffuse for separate amplifiers**



Type	Diffuse sensor	Diffuse sensor	Diffuse sensor
Dimension	Ø 2 × 8 mm	Ø 2 × 8 mm	M3 × 0.5 × 8 mm
Detection range	12 mm	12 mm	12 mm
	<b>BOH0003</b>	<b>BOH0002</b>	<b>BOH0009</b>
Light type	Red light	Infrared	Red light
Wavelength	660 nm	880 nm	660 nm
Light spot diameter			
Degree of protection per IEC 60529	IP65	IP65	IP65
Ambient temperature T <sub>a</sub>	-10...+55 °C	-10...+55 °C	-10...+55 °C
Housing material	Stainless steel	Stainless steel	Stainless steel
Fastening	Adhesive or clamp fastening	Adhesive or clamp fastening	Screw fastening
Connection	1 m PUR cable with M8 connector, 3-pin	1 m PUR cable with M8 connector, 3-pin	1 m PUR cable with M8 connector, 3-pin

Reference object:  
white, 90 % reflection, 100 × 100 mm

Recommended amplifier:  
BAE00NE

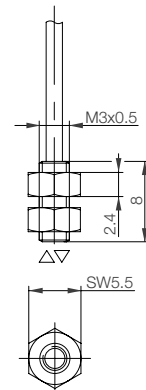

## Connection configuration

M8 connector, 3-pin

- 3 + receiver (green)
- 4 GND/shield (white, black)
- 1 + emitter (red)

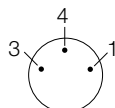

# Photoelectric Sensors with Special Properties

## Micromote® sensors BOH, cylinder design, diffuse for separate amplifiers

micro SPOT®

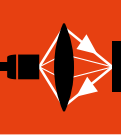

Photo-  
electric  
Sensors

Photo-  
electric  
standard  
sensors

Photoelectric  
Sensors  
with Special  
Properties

**Micromote®  
Sensors**

Stainless  
Steel Fork  
Through-beam  
Sensors

Light-band  
Sensor

True Color  
Sensor

Fiber optic  
amplifier

Accessories for  
Photoelectric  
Sensors



Diffuse sensor	Diffuse sensor	Diffuse sensor
<b>M3 x 0.5 x 8 mm</b>	<b>Ø 5 x 12 mm</b>	<b>Ø 5 x 12 mm</b>
<b>12 mm</b>	<b>60 mm</b>	<b>60 mm</b>
<b>BOH0004</b>	<b>BOH0006</b>	<b>BOH0005</b>
Infrared	Red light Microspot	Red light
880 nm	645 nm	660 nm
	5 mm (at 50 mm)	14 mm (at 50 mm)
IP65	IP65	IP65
-10...+55 °C	-10...+55 °C	-10...+55 °C
Stainless steel	Stainless steel	Stainless steel
Screw fastening	Adhesive or clamp fastening	Adhesive or clamp fastening
1 m PUR cable with M8 connector, 3-pin	1 m PUR cable with M8 connector, 3-pin	1 m PUR cable with M8 connector, 3-pin

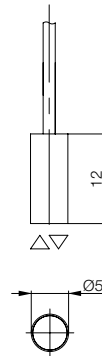
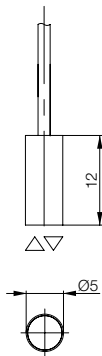
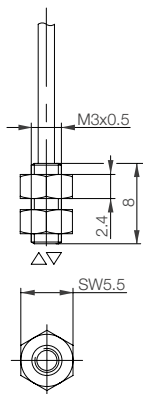

# Photoelectric Sensors with Special Properties

**Micromote® sensors BOH, cylinder design,  
diffuse for separate amplifiers**

micro **SPOT®**

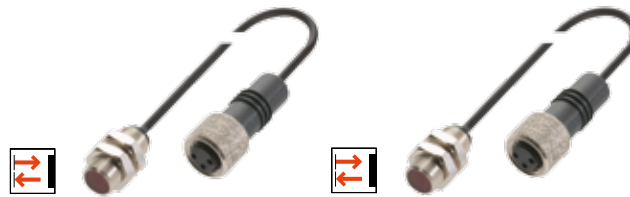

Type	Diffuse sensor	Diffuse sensor
Dimension	M6 x 0.5 x 12 mm	M6 x 0.5 x 12 mm
Detection range	60 mm	60 mm
	<b>BOH0008</b>	<b>BOH0007</b>
Light type	Red light Microspot	Red light
Wavelength	645 nm	660 nm
Light spot diameter	5 mm (at 50 mm)	14 mm (at 50 mm)
Degree of protection per IEC 60529	IP65	IP65
Ambient temperature T <sub>a</sub>	-10...+55 °C	-10...+55 °C
Housing material	Nickel-plated brass	Nickel-plated brass
Fastening	Screw fastening	Screw fastening
Connection	1 m PUR cable with M8 connector, 3-pin	1 m PUR cable with M8 connector, 3-pin

Reference object:  
white, 90 % reflection, 100 x 100 mm

Recommended amplifier:  
BAE00NE

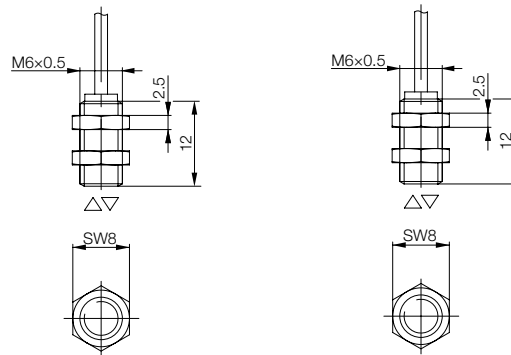

## Connection configuration

M8 connector, 3-pin

- 3 + receiver (green)
- 4 GND/shield (white, black)
- 1 + emitter (red)

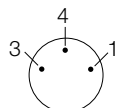

# Photoelectric Sensors with Special Properties

**Micromote® sensors BOH, block design,  
diffuse for separate amplifiers**

micro SPOT®



micro SPOT®



micro SPOT®

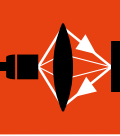

Photo-  
electric  
Sensors

Photo-  
electric  
standard  
sensors

Photoelectric  
Sensors  
with Special  
Properties

**Micromote®  
Sensors**

Stainless  
Steel Fork  
Through-beam  
Sensors

Light-band  
Sensor

True Color  
Sensor

Fiber optic  
amplifier

Accessories for  
Photoelectric  
Sensors

Diffuse sensor	Diffuse sensor	Diffuse sensor	Fixed-focus diffuse sensor
6 x 6 x 12 mm	6 x 6 x 12 mm	3 x 8 x 5 mm	16 x 4 x 8.5 mm
60 mm	60 mm	70 mm	7.5 mm
<b>BOH000M</b>	<b>BOH000L</b>	<b>BOH002K</b>	<b>BOH002L</b>
Red light Microspot	Red light	Red light Microspot	Red light Microspot
645 nm	660 nm	645 nm	645 nm
4 mm (at 50 mm)	11 mm (at 50 mm)	5 mm (at 50 mm)	
IP65	IP65	IP65	IP65
-10...+55 °C	-10...+55 °C	-10...+55 °C	-10...+55 °C
Nickel-plated brass	Nickel-plated brass	Nickel-plated brass	Nickel-plated brass
Screw fastening	Screw fastening	Screw fastening	Screw fastening
1 m PUR cable with M8 connector, 3-pin	1 m PUR cable with M8 connector, 3-pin	1 m PUR cable with M8 connector, 3-pin	1 m PUR cable with M8 connector, 3-pin

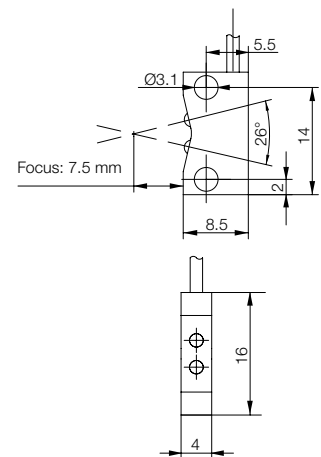
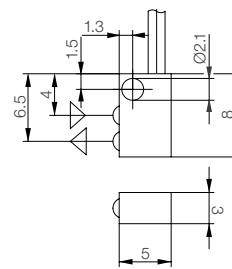
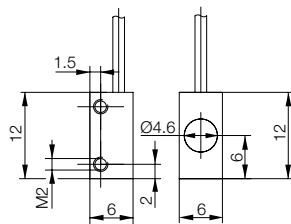
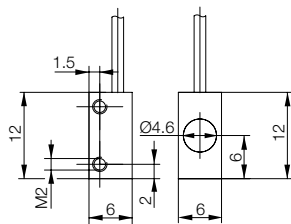

Photoelectric Sensors  
with Special Properties  
**Micromote® sensors BOH, block design,  
diffuse for separate amplifiers**

micro SPOT®



micro SPOT®



Type	Diffuse sensor	Diffuse sensor
Dimension	13.5 × 13 × 3 mm	13.5 × 13 × 3 mm
Detection range	60 mm	60 mm
	<b>BOH0027</b>	<b>BOH0028</b>
Light type	Red light Microspot	Red light Microspot
Wavelength	645 nm	645 nm
Light spot diameter	5 mm (at 50 mm)	5 mm (at 50 mm)
Degree of protection per IEC 60529	IP67	IP67
Ambient temperature T <sub>a</sub>	-10...+55 °C	-10...+55 °C
Housing material	Anodized aluminum	Anodized aluminum
Fastening	Screw fastening	Screw fastening
Connection	1 m PUR cable with M8 connector, 3-pin	1 m PUR cable with M8 connector, 3-pin

Reference object:  
white, 90 % reflection, 100 × 100 mm

Recommended amplifier:  
BAE00NE

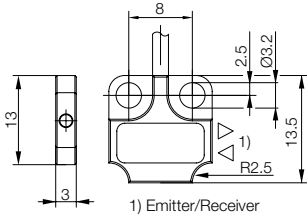
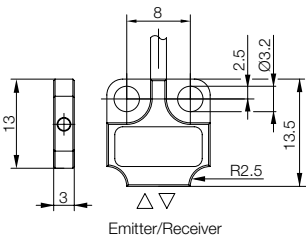

Connection configuration

M8 connector, 3-pin

- 3 + receiver (green)
- 4 GND/shield (white, black)
- 1 + emitter (red)

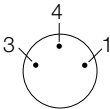



# Photoelectric Sensors with Special Properties

**Micromote® sensors BOH, block design,  
diffuse for separate amplifiers**

micro SPOT®



micro SPOT®



<b>Diffuse sensor</b>	<b>Diffuse sensor</b>
<b>18 x 15 x 4.8 mm</b>	<b>18 x 15 x 4.8 mm</b>
<b>100 mm</b>	<b>100 mm</b>
<b>BOH0029</b>	<b>BOH002A</b>
Red light Microspot	Red light Microspot
645 nm	645 nm
8 mm (at 100 mm)	8 mm (at 100 mm)
IP67	IP67
-10...+55 °C	-10...+55 °C
Anodized aluminum	Anodized aluminum
Screw fastening	Screw fastening
1 m PUR cable with M8 connector, 3-pin	1 m PUR cable with M8 connector, 3-pin

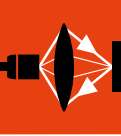
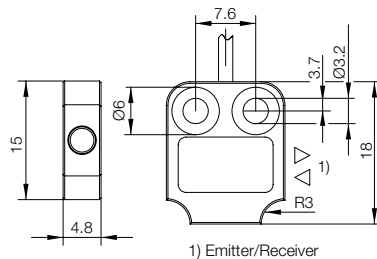
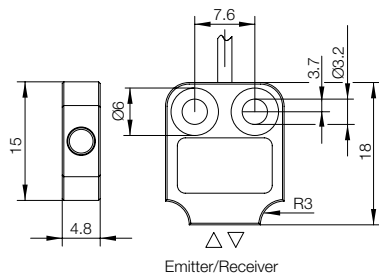

Photo-  
electric  
Sensors

Photo-  
electric  
standard  
sensors

Photoelectric  
Sensors  
with Special  
Properties

**Micromote®  
Sensors**

Stainless  
Steel Fork  
Through-beam  
Sensors

Light-band  
Sensor

True Color  
Sensor

Fiber optic  
amplifier

Accessories for  
photoelectric  
sensors

Photoelectric Sensors  
with Special Properties  
**Micromote® sensors BOH, cylinder designs,**  
**through-beam for separate amplifiers**



Type	Through-beam sensor	Through-beam sensor
Dimension	Ø 2 x 8 mm	Ø 2 x 8 mm
Detection range	300 mm	500 mm
	<b>BOH000A</b>	<b>BOH000C</b>
Light type	Red light	Red light Microspot
Wavelength	660 nm	645 nm
Light spot diameter		10 mm (at 100 mm)
Resolution (smallest discernible part)	0.2 mm	0.2 mm
Degree of protection per IEC 60529	IP65	IP65
Ambient temperature T <sub>a</sub>	-10...+55 °C	-10...+55 °C
Housing material	Stainless steel	Stainless steel
Fastening	Adhesive or clamp fastening	Adhesive or clamp fastening
Connection	1 m PUR cable with M8 connector, 3-pin	1 m PUR cable with M8 connector, 3-pin

Included in the scope of delivery:  
Emitter and receiver

Recommended amplifier:  
BAE00NE

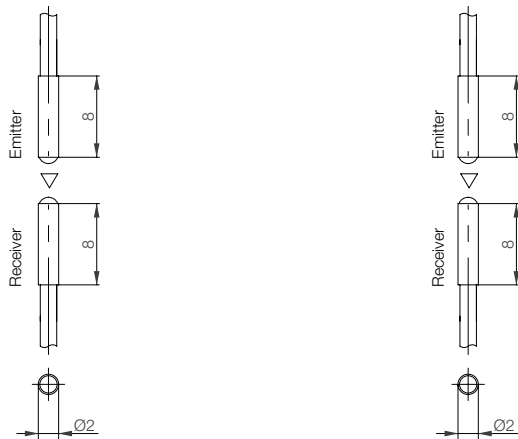

**Connection configuration**

M8 connector, 3-pin

- 3 + receiver (green)
- 4 GND/shield (white, black)
- 1 + emitter (red)

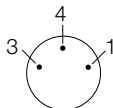

# Photoelectric Sensors with Special Properties

**Micromote® sensors BOH, cylinder designs,  
through-beams for separate amplifiers**

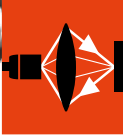

Photo-  
electric  
Sensors

Photo-  
electric  
standard  
sensors

Photoelectric  
Sensors  
with Special  
Properties

**Micromote®  
Sensors**

Stainless  
Steel Fork  
Through-beam  
Sensors

Light-band  
Sensor

True Color  
Sensor

Fiber optic  
amplifier

Accessories for  
photoelectric  
sensors

Through-beam sensor	Through-beam sensor	Through-beam sensor
Emitter Ø 2 x 12 mm	M3 x 0.5 x 8 mm	M3 x 0.5 x 8 mm
Receiver Ø 2 x 8 mm		
200 mm	300 mm	500 mm
<b>BOH001K</b>	<b>BOH000T</b>	<b>BOH000U</b>
Red light	Red light	Red light Microspot
660 nm	660 nm	645 nm
0.4 mm (at 10 mm)	0.2 mm	10 mm (at 100 mm)
0.1 mm		0.2 mm
IP65	IP65	IP65
-10...+55 °C	-10...+55 °C	-10...+55 °C
Stainless steel	Stainless steel	Stainless steel
Adhesive or clamp fastening	Screw fastening	Screw fastening
1 m PUR cable with M8 connector, 3-pin	1 m PUR cable with M8 connector, 3-pin	1 m PUR cable with M8 connector, 3-pin

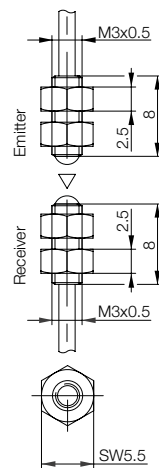
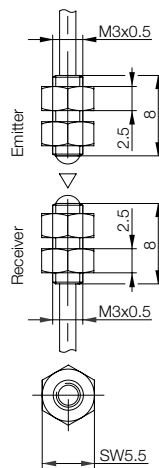
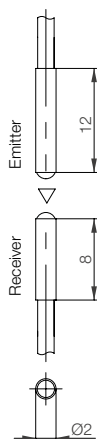

# Photoelectric Sensors with Special Properties

**Micromote® sensors BOH, cylinder designs,  
through-beam for separate amplifiers**



Series	Through-beam sensor	Through-beam sensor
Dimension	M3 x 0.5 x 7 mm	Ø 3 x 5 mm
Detection range	500 mm	500 mm
	<b>BOH000E</b>	<b>BOH000Z</b>
Light type	Red light Microspot	Red light Microspot
Wavelength	645 nm	645 nm
Light spot diameter	10 mm (at 100 mm)	10 mm (at 100 mm)
Resolution (smallest discernible part)	0.2 mm	0.2 mm
Degree of protection per IEC 60529	IP65	IP65
Ambient temperature T <sub>a</sub>	-10...+55 °C	-10...+55 °C
Housing material	Stainless steel	Stainless steel
Fastening	Screw fastening	Adhesive or clamp fastening
Connection	1 m PUR cable with M8 connector, 3-pin	1 m PUR cable with M8 connector, 3-pin

Included in the scope of delivery:  
Emitter and receiver

Recommended amplifier:  
BAE00NE

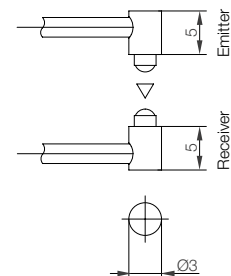
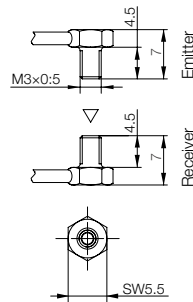

## Connection configuration

M8 connector, 3-pin

- 3 + receiver (green)
- 4 GND/shield (white, black)
- 1 + emitter (red)

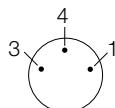

# Photoelectric Sensors with Special Properties

**Micromote® sensors BOH, cylinder designs, through-beam for separate amplifiers**

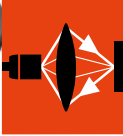

Photo-electric Sensors

Photo-electric standard sensors

Photoelectric Sensors with Special Properties

**Micromote® Sensors**

Stainless Steel Fork  
Through-beam Sensors

Light-band Sensor

True Color Sensor

Fiber optic amplifier

Accessories for photoelectric sensors

Through-beam sensor	Through-beam sensor	Through-beam sensor
Emitter M3 × 0.5 × 12 mm	Ø 4 × 10 mm	Ø 4 × 10 mm
Receiver M3 × 0.5 × 8 mm		
200 mm	1000 mm	2000 mm
<b>BOH001L</b>	<b>BOH000W</b>	<b>BOH0014</b>
Red light	Red light	Red light Microspot
660 nm	660 nm	645 nm
0.4 mm (at 10 mm)		8 mm (at 100 mm)
0.1 mm	0.3 mm	0.4 mm
IP65	IP65	IP65
-10...+55 °C	-10...+55 °C	-10...+55 °C
Stainless steel	Stainless steel	Stainless steel
Screw fastening	Adhesive or clamp fastening	Adhesive or clamp fastening
1 m PUR cable with M8 connector, 3-pin	1 m PUR cable with M8 connector, 3-pin	1 m PUR cable with M8 connector, 3-pin

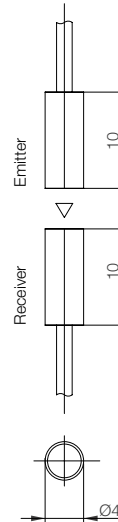
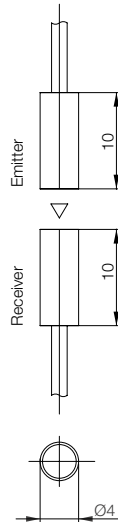
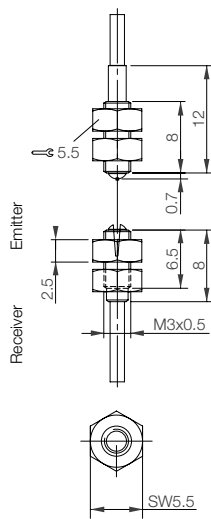

Photoelectric Sensors  
with Special Properties  
**Micromote® sensors BOH, cylinder designs,**  
**through-beam for separate amplifiers**



Series	Through-beam sensor	Through-beam sensor
Dimension	Ø 5 x 12 mm	M5 x 0.5 x 10 mm
Detection range	4000 mm	1000 mm
	<b>BOH0010</b>	<b>BOH000Y</b>
Light type	Red light	Red light
Wavelength	660 nm	660 nm
Light spot diameter		
Resolution (smallest discernible part)	0.4 mm	0.3 mm
Degree of protection per IEC 60529	IP65	IP65
Ambient temperature T <sub>a</sub>	-10...+55 °C	-10...+55 °C
Housing material	Stainless steel	Nickel-plated brass
Fastening	Adhesive or clamp fastening	Screw fastening
Connection	1 m PUR cable with M8 connector, 3-pin	1 m PUR cable with M8 connector, 3-pin

Included in the scope of delivery:  
Emitter and receiver

Recommended amplifier:  
BAE00NE

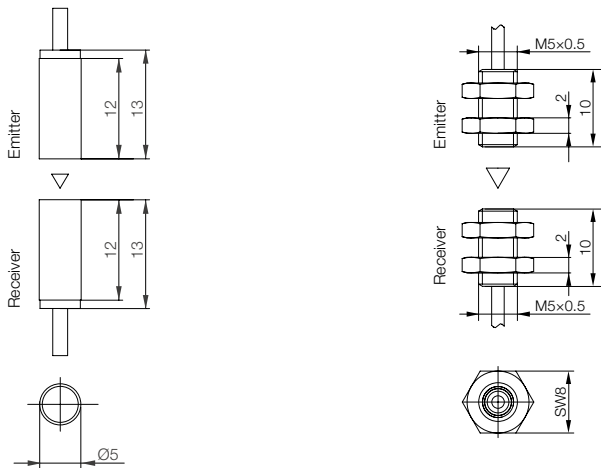

**Connection configuration**

M8 connector, 3-pin

- 3 + receiver (green)
- 4 GND/shield (white, black)
- 1 + emitter (red)

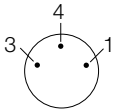

# Photoelectric Sensors with Special Properties

**Micromote® sensors BOH, cylinder designs,  
through-beam for separate amplifiers**

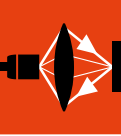

Photo-  
electric  
Sensors

Photo-  
electric  
standard  
sensors

Photoelectric  
Sensors  
with Special  
Properties

**Micromote®  
Sensors**

Stainless  
Steel Fork  
Through-beam  
Sensors

Light-band  
Sensor

True Color  
Sensor

Fiber optic  
amplifier

Accessories for  
photoelectric  
sensors



Through-beam sensor	Through-beam sensor
<b>M5 x 0.5 x 10 mm</b>	<b>M5 x 0.5 x 8 mm</b>
<b>2000 mm</b>	<b>2000 mm</b>
<b>BOH0013</b>	<b>BOH000F</b>
Red light Microspot	Red light Microspot
645 nm	645 nm
8 mm (at 100 mm)	8 mm (at 100 mm)
0.4 mm	0.4 mm
IP65	IP65
-10...+55 °C	-10...+55 °C
Nickel-plated brass	Stainless steel
Screw fastening	Screw fastening
1 m PUR cable with M8 connector, 3-pin	1 m PUR cable with M8 connector, 3-pin

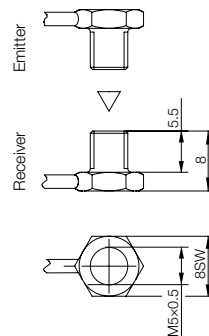
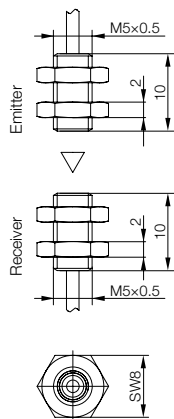

Photoelectric Sensors  
with Special Properties  
**Micromote® sensors BOH, cylinder designs,**  
**through-beam for separate amplifiers**

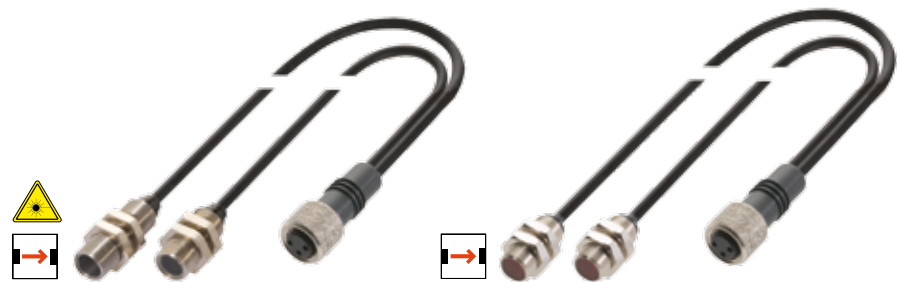

Series	Through-beam sensor	Through-beam sensor
Dimension	M6 x 0.5 x 16 mm	M6 x 0.5 x 12 mm
Detection range	4000 mm	4000 mm
	<b>BOH000H</b>	<b>BOH000K</b>
Light type	Laser red light, class 1	Red light
Wavelength	650 nm	660 nm
Light spot diameter		
Resolution (smallest discernible part)	< 0.05 mm	0.4 mm
Degree of protection per IEC 60529	IP65	IP65
Ambient temperature T <sub>a</sub>	-10...+55 °C	-10...+55 °C
Housing material	Stainless steel	Nickel-plated brass
Fastening	Screw fastening	Screw fastening
Connection	1 m PUR cable with M8 connector, 3-pin	1 m PUR cable with M8 connector, 3-pin

Included in the scope of delivery:  
Emitter and receiver

Recommended amplifier:  
BAE00NE

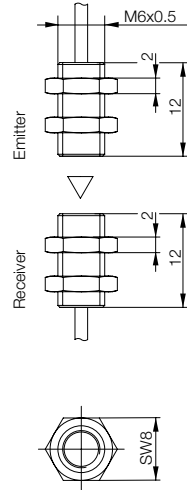
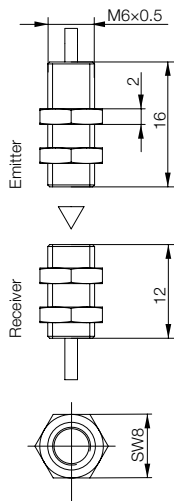

Connection configuration

M8 connector, 3-pin

- 3 + receiver (green)
- 4 GND/shield (white, black)
- 1 + emitter (red)

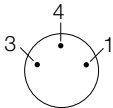



# Photoelectric Sensors with Special Properties

**Micromote® sensors BOH, cylinder designs,  
through-beam for separate amplifiers**

micro SPOT®

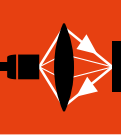

Photo-  
electric  
Sensors

Photo-  
electric  
standard  
sensors

Photoelectric  
Sensors  
with Special  
Properties

**Micromote®  
Sensors**

Stainless  
Steel Fork  
Through-beam  
Sensors

Light-band  
Sensor

True Color  
Sensor

Fiber optic  
amplifier

Accessories for  
photoelectric  
sensors

**Through-beam sensor**

**M8 x 0.75 x 18 mm**

**4000 mm**

**BOH0012**

Red light Microspot

645 nm

18 mm (at 1000 mm)

0.2 mm

IP65

-10...+55 °C

Nickel-plated brass

Screw fastening

1 m PUR cable with

M8 connector, 3-pin

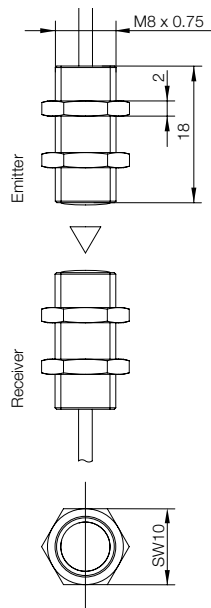

Photoelectric Sensors  
with Special Properties  
**Micromote® sensors BOH, block designs,**  
**through-beam for separate amplifiers**

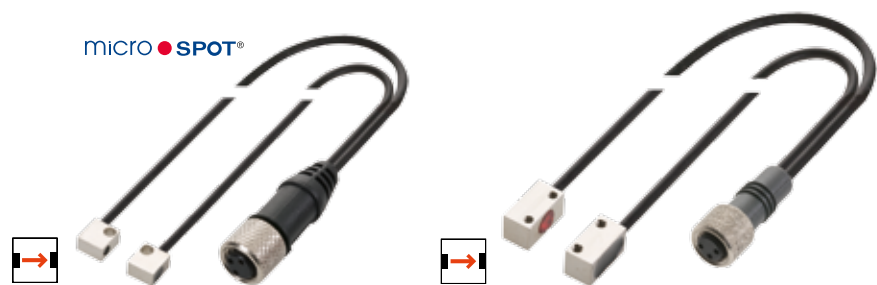

Series	Through-beam sensor	Through-beam sensor
Dimension	3 × 6 × 5.5 mm	6 × 6 × 12 mm
Detection range	500 mm	1000 mm
	<b>BOH001Z</b>	<b>BOH000N</b>
Light type	Red light Microspot	Red light
Wavelength	645 nm	660 nm
Light spot diameter	10 mm (at 100 mm)	
Resolution (smallest discernible part)	0.2 mm	0.3 mm
Degree of protection per IEC 60529	IP65	IP65
Ambient temperature T <sub>a</sub>	−10...+55 °C	−10...+55 °C
Housing material	Nickel-plated brass	Nickel-plated brass
Fastening	Screw fastening	Screw fastening
Connection	1 m PUR cable with M8 connector, 3-pin	1 m PUR cable with M8 connector, 3-pin

Included in the scope of delivery:  
Emitter and receiver

Recommended amplifier:  
BAE00NE

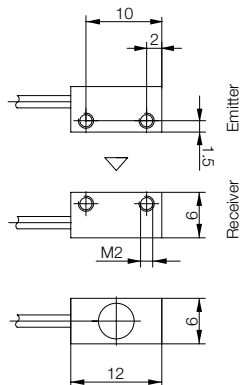
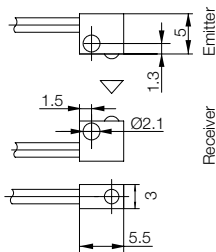

Connection configuration

M8 connector, 3-pin

- 3 + receiver (green)
- 4 GND/shield (white, black)
- 1 + emitter (red)

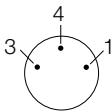

# Photoelectric Sensors with Special Properties

**Micromote® sensors BOH, block designs,  
through-beam for separate amplifiers**

micro SPOT®

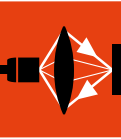

Photo-  
electric  
Sensors

Photo-  
electric  
standard  
sensors

Photoelectric  
Sensors  
with Special  
Properties

**Micromote®  
Sensors**

Stainless  
Steel Fork  
Through-beam  
Sensors

Light-band  
Sensor

True Color  
Sensor

Fiber optic  
amplifier

Accessories for  
photoelectric  
sensors

Through-beam sensor	Through-beam sensor
<b>6 × 6 × 12 mm</b>	<b>6 × 8 × 12 mm</b>
<b>2000 mm</b>	<b>4000 mm</b>
<b>BOH000P</b>	<b>BOH0020</b>
Red light Microspot	Red light
645 nm	660 nm
8 mm (at 100 mm)	
0.4 mm	0.4 mm
IP65	IP65
-10...+55 °C	-10...+55 °C
Nickel-plated brass	Nickel-plated brass
Screw fastening	Screw fastening
1 m PUR cable with M8 connector, 3-pin	1 m PUR cable with M8 connector, 3-pin

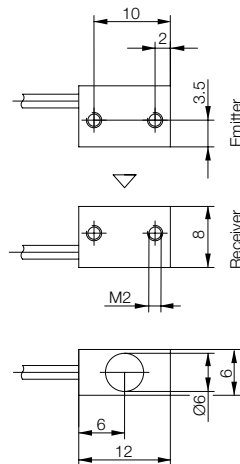
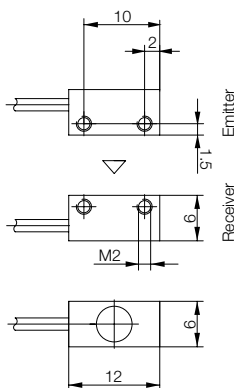

# Photoelectric Sensors with Special Properties

**Micromote® sensors BOH, block designs,  
through-beam for separate amplifiers**



Type	Through-beam sensor	Through-beam sensor
Dimension	13.5 x 13 x 3 mm	13.5 x 13 x 3 mm
Detection range	500 mm	500 mm
	<b>BOH002C</b>	<b>BOH002E</b>
Light type	Red light Microspot	Red light Microspot
Wavelength	645 nm	645 nm
Light spot diameter	10 mm (at 100 mm)	10 mm (at 100 mm)
Resolution (smallest discernible part)	0.2 mm	0.2 mm
Degree of protection per IEC 60529	IP67	IP67
Ambient temperature T <sub>a</sub>	-10...+55 °C	-10...+55 °C
Housing material	Anodized aluminum	Anodized aluminum
Fastening	Screw fastening	Screw fastening
Connection	1 m PUR cable with M8 connector, 3-pin	1 m PUR cable with M8 connector, 3-pin

Included in the scope of delivery:  
Emitter and receiver

Recommended amplifier:  
BAE00NE

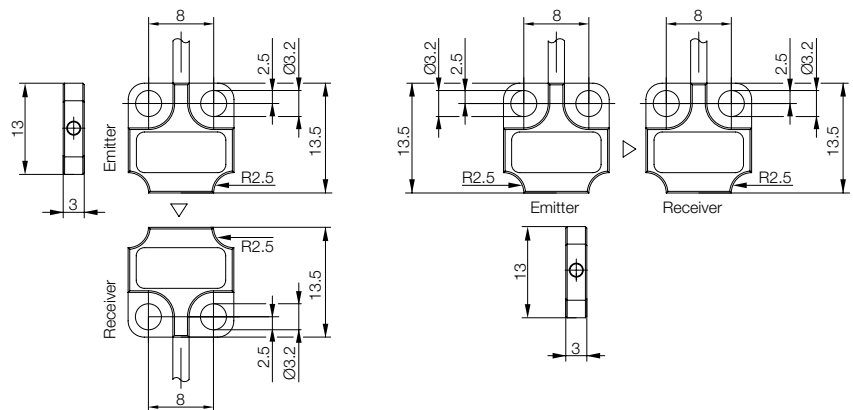

## Connection configuration

M8 connector, 3-pin

- 3 + receiver (green)
- 4 GND/shield (white, black)
- 1 + emitter (red)

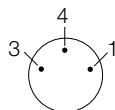

# Photoelectric Sensors with Special Properties

**Micromote® sensors BOH, block designs,  
through-beam for separate amplifiers**

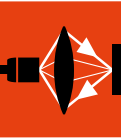
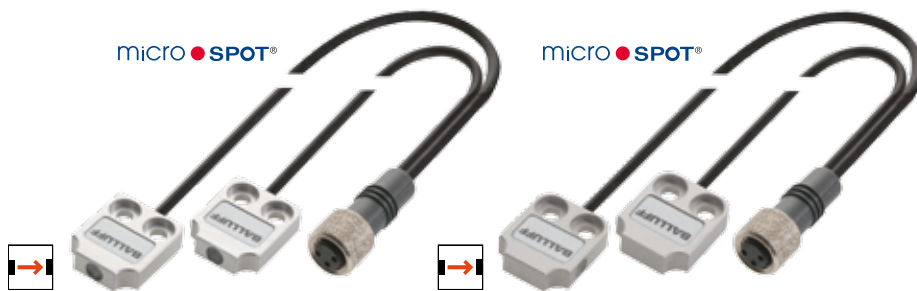

Photo-  
electric  
Sensors

Photo-  
electric  
standard  
sensors

Photoelectric  
Sensors  
with Special  
Properties

**Micromote®  
Sensors**

Stainless  
Steel Fork  
Through-beam  
Sensors

Light-band  
Sensor

True Color  
Sensor

Fiber optic  
amplifier

Accessories for  
photoelectric  
sensors

Through-beam sensor	Through-beam sensor
<b>18 x 15 x 4,8 mm</b>	<b>18 x 15 x 4,8 mm</b>
<b>2000 mm</b>	<b>2000 mm</b>
<b>BOH002F</b>	<b>BOH002H</b>
Red light Microspot	Red light Microspot
645 nm	645 nm
8 mm (at 100 mm)	8 mm (at 100 mm)
0.4 mm	0.4 mm
IP67	IP67
-10...+55 °C	-10...+55 °C
Anodized aluminum	Anodized aluminum
Screw fastening	Screw fastening
1 m PUR cable with	1 m PUR cable with
M8 connector, 3-pin	M8 connector, 3-pin

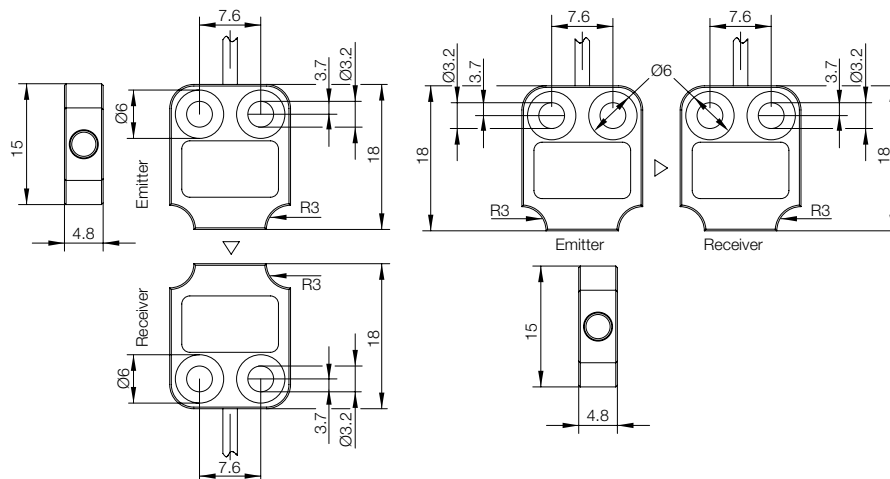

Photoelectric Sensors  
with Special Properties

**Micromote® sensors BOH for water detection,  
through-beam for separate amplifiers**

**Detection of water**

Micromote® photoelectric sensors for water detection use a specific wavelength at which water absorbs more light. This significantly simplifies the detection of liquids with high water content using optical sensors. The container does not have any effect.

The combination of an extra-compact design and powerful micro-optics allows for reliable use in hoses and capillary tubes where other physical effects are stretched to their natural limits.

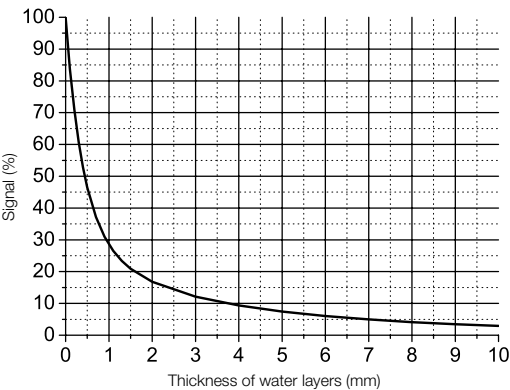

Type
Dimension
Detection range
Light type
Wavelength
Degree of protection per IEC 60529
Ambient temperature T <sub>a</sub>
Housing material
Fastening
Connection
Included in the scope of delivery: Emitter and receiver
Recommended amplifier: BAE00NE

**Connection configuration**

M8 connector, 3-pin

- 3 + receiver (green)
- 4 GND/shield (white, black)
- 1 + emitter (red)

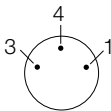

# Photoelectric Sensors with Special Properties

**Micromote® sensors BOH for water detection,  
through-beam for separate amplifiers**

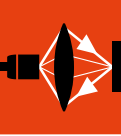

Photo-  
electric  
Sensors

Photoelectric  
standard  
sensors

Photoelectric  
Sensors  
with Special  
Properties

**Micromote®  
Sensors**

Stainless  
Steel Fork  
Through-beam  
Sensors

Light-band  
Sensor

True Color  
Sensor

Fiber optic  
amplifier

Accessories for  
photoelectric  
sensors



Through-beam sensor  
for water detection

Emitter Ø 2 × 8 mm

Receiver Ø 2 × 12 mm

250 mm

**BOH000J**

Infrared

**1480 nm**

IP67

−10...+55 °C

Stainless steel

Adhesive or clamp fastening

1 m PUR cable with M8 connector, 3-pin



Through-beam sensor  
for water detection

6 × 6 × 12 mm

500 mm

**BOH000R**

Infrared

**1480 nm**

IP67

−10...+55 °C

Nickel-plated brass

Screw fastening

1 m PUR cable with M8 connector, 3-pin

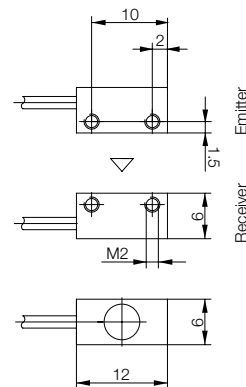
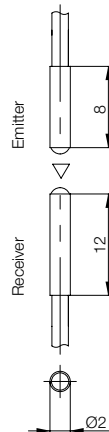

# Photoelectric Sensors with Special Properties

## Micromote® sensors BOH for separate amplifiers, high-vacuum sensors

### The vacuum-compatible

Micromote® photoelectric sensors are the only classic photoelectric sensors that are suitable for direct use in a high or ultra-high vacuum. Versions for direct use in the chamber wall with an integrated sealing function and versions meant for complete installation in the chamber are available. These versions have electric signals that are guided to outside electronics via conventional vacuum grommets. The degassing properties of these sensors is optimized by selecting appropriate materials. The minimum size saves valuable chamber space.

Here you will find a representative selection of possible versions. The modular design enables extraordinarily fast implementation of customer-specific solutions.



Type	Through-beam sensor
Dimension	M6 × 55.5 mm
Fork opening	
Detection range	300 mm
	<b>BOH009U</b>
Light type	Red light
Wavelength	650 nm
Resolution (smallest discernible part)	0.2 mm
Degree of protection per IEC 60529	IP65
Ambient temperature T <sub>a</sub>	−10...+55 °C
Housing material	Stainless steel
Fastening	Screw-in thread
Connection	M8 connector, 4-pin, <b>emitter</b> M8 connector, 3-pin, <b>receiver</b>

Reference object:  
white, 90% reflection, 100 × 100 mm

Recommended amplifier:  
BAE00NE

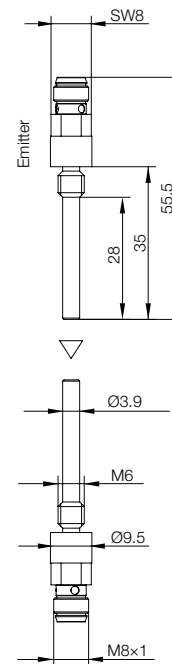

Included in scope of delivery: Emitter and receiver. Please order adapter cable separately.

### Suitable adapter cable for BOH009U

(please order separately)

Size	Design	Cable material	Color	Length	
M8	straight	PUR	Black	1 m	<b>BCC0FTM</b>
M8	straight	PUR	Black	2 m	<b>BCC0FTN</b>

### Suitable adapter cable for BOH009R

(please order separately)

Size	Design	Cable material	Color	Length	
M8	straight	PUR	Black	1 m	<b>BCC0FTH</b>
M8	straight	PUR	Black	2 m	<b>BCC0FTJ</b>
M8	straight	PUR	Black	5 m	<b>BCC0FTP</b>

### Connection configuration

M8 connector, 4-pin, **emitter**

- 1 not assigned
- 2 not assigned
- 3 (red) LED +
- 4 (white) LED

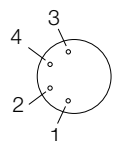

### Connection configuration

M8 connector, 3-pin, **receiver**

- 3 + receiver (green)
- 4 GND/shield (white, black)
- 1 not assigned

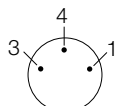



# Photoelectric Sensors with Special Properties

## Micromote® sensors BOH for separate amplifiers, high-vacuum sensors

micro SPOT®

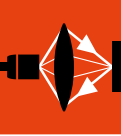

Photo-  
electric  
Sensors

Photo-  
electric  
standard  
sensors

Photoelectric  
Sensors  
with Special  
Properties

**Micromote®  
Sensors**

Stainless  
Steel Fork  
Through-beam  
Sensors

Light-band  
Sensor

True Color  
Sensor

Fiber optic  
amplifier

Accessories for  
photoelectric  
sensors



**Diffuse sensor**  
**M6 x 35.5 mm**

**12 mm**

**BOH009R**

Infrared

880 nm

IP67

-10...+55 °C

Stainless steel

Screw-in thread

M8 connector, 4-pin



**Fork sensor**  
**40 x 25 x 10 mm**  
**8 mm**

**BOH001J**

Red light Microspot

645 nm

Ø 1.5 mm

IP67

-10...+55 °C

Aluminum

Screw fastening

1 m cable PFA encapsulated, 4 x AWG32



**Diffuse sensor**  
**9 x 7 x 1.7 mm**

**10 mm**

**BOH0021**

Infrared

880 nm

IP67

-10...+55 °C

Stainless steel

Adhesive or clamp fastening

1 m leads PFA encapsulated, 4 x AWG32

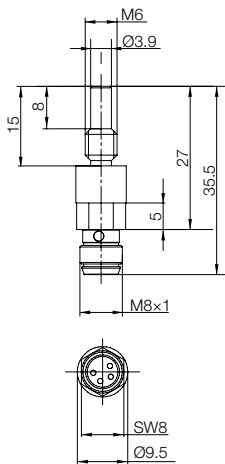

Please order  
adapter cable  
separately.

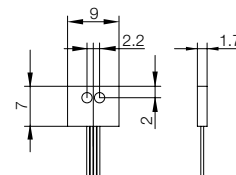
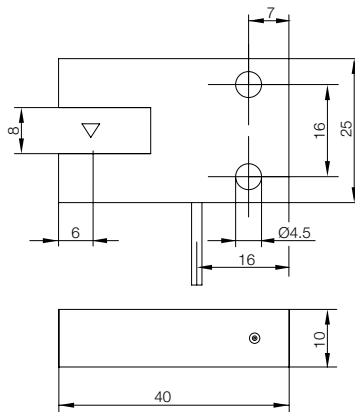

### Connection configuration

M8 connector, 4-pin

1 + receiver (green)

2 - receiver (black)

3 - emitter (white)

4 + emitter (red)

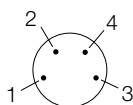

### Connection configuration

Emitter: red: LED +  
white: LED

Receiver: green: FT +  
black: FT -

### Connection configuration

Emitter: red: LED +  
white: LED

Receiver: green: FT +  
black: FT -

# Photoelectric Sensors with Special Properties

**Micromote® sensors BOH for separate amplifiers,  
light-band fork sensors**



Type	Light-band fork sensor
Lighting strip width	8 mm
Fork opening	40 mm
	<b>BOH001M</b>
Light type	LED, red light
Wavelength	645 nm
Edge resolution	0.05 mm
Resolution (smallest discernible part)	0.5 mm
Repeatability	< 0.03 mm
Linearity	Range 0...8 mm: 8 % Range 1...7 mm: 2 % Range 2...6 mm: 1 %
Degree of protection per IEC 60529	IP65
Ambient temperature T <sub>a</sub>	-10...+55 °C
Housing material	Anodized aluminum
Connection	1 m PUR cable with M8 connector, 3-pin

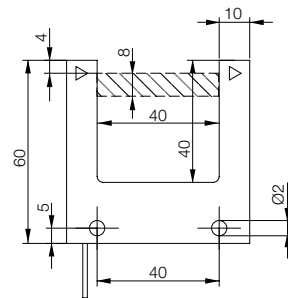

## Connection configuration

M8 connector, 3-pin

- 3 + receiver (green)
- 4 GND/shield (white, black)
- 1 + emitter (red)

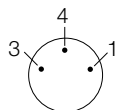

# Photoelectric Sensors with Special Properties

## Micromote® sensors BOH for separate amplifiers, light-band fork sensors

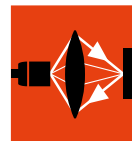

Photo-  
electric  
Sensors

Photo  
electric  
standard  
sensors

Photoelectric  
Sensors  
with Special  
Properties

**Micromote®  
Sensors**

Stainless  
Steel Fork  
Through-beam  
Sensors

Light-band  
Sensor

True Color  
Sensor

Fiber optic  
amplifier

Accessories for  
photoelectric  
sensors



**Light-band fork sensor**

**30 mm**

**40 mm**

**BOH001N**

LED, red light

645 nm

0.1 mm

0.5 mm

0.05 mm

Range 0...30 mm: 10 %

Range 3...27 mm: 5 %

Range 6...24 mm: 3.2 %

IP65

-10...+55 °C

Anodized aluminum

1 m PUR cable with M8 connector, 3-pin

**Light-band fork sensor**

**30 mm**

**80 mm**

**BOH001P**

LED, red light

645 nm

0.15 mm

0.5 mm

0.05 mm

Range 0...30 mm: 10 %

Range 3...27 mm: 5 %

Range 6...24 mm: 3.4 %

IP65

-10...+55 °C

Anodized aluminum

1 m PUR cable with M8 connector, 3-pin

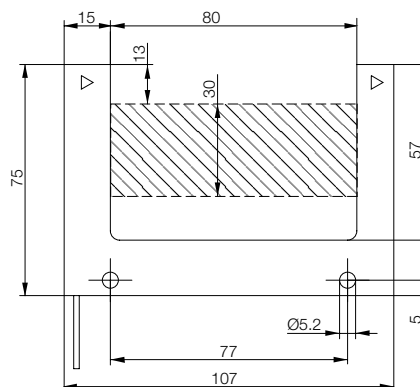
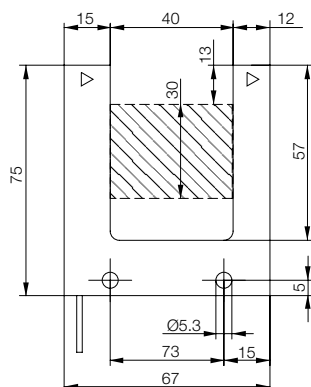

Recommended amplifier for edge control:  
BAE00NH or BAE00N4

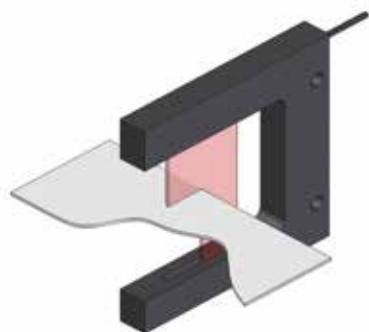

Recommended amplifier for counting window:  
BAE00NJ

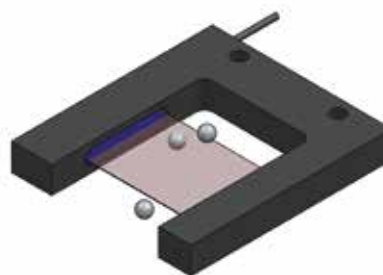

# Photoelectric Sensors with Special Properties

**Micromote® sensors BOH for separate amplifiers,  
light-band fork sensors**



Type	Light-band Sensor
Lighting strip width	30 mm
Working distance	40...200 mm
	<b>BOH0024</b>
Light type	LED, red light
Wavelength	645 nm
Edge resolution	0.1 mm
Resolution (smallest discernible part)	0.5 mm
Repeatability	0.05 mm
Degree of protection per IEC 60529	IP65
Ambient temperature T <sub>a</sub>	-10...+55 °C
Housing material	Anodized aluminum
Connection	1 m PUR cable with M8 connector, 3-pin

Included in the scope of delivery:  
Emitter and receiver

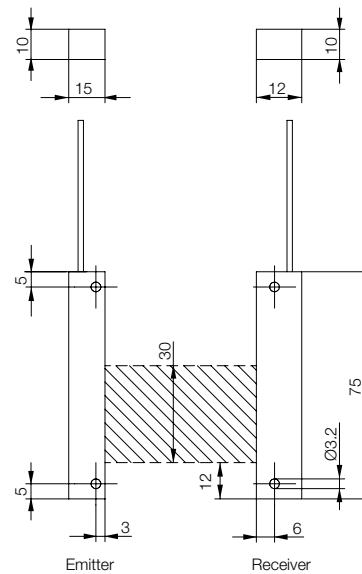

## Connection configuration

M8 connector, 3-pin

- 3 + receiver (green)
- 4 GND/shield (white, black)
- 1 + emitter (red)

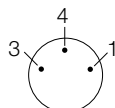

# Photoelectric Sensors with Special Properties

**Micromote® sensors BOH for separate amplifiers,  
light-band fork sensors**

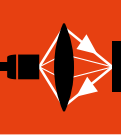

Photo-  
electric  
Sensors

Photo  
electric  
standard  
sensors

Photoelectric  
Sensors  
with Special  
Properties

**Micromote®  
Sensors**

Stainless  
Steel Fork  
Through-beam  
Sensors

Light-band  
Sensor

True Color  
Sensor

Fiber optic  
amplifier

Accessories for  
photoelectric  
sensors



## Light-band Sensor

80 mm

50...500 mm

**BOH002M**

LED, infrared

950 nm

0.15 mm

1.5 mm

0.05 mm

IP65

-10...+55 °C

Anodized aluminum

1 m PUR cable with M8 connector, 3-pin

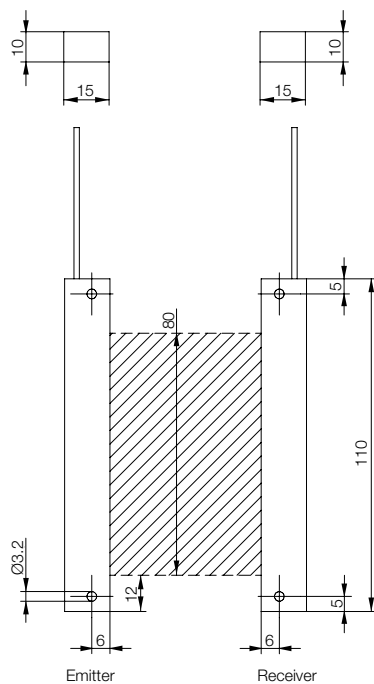

Recommended amplifier for edge control:  
BAE00NH or BAE00N4

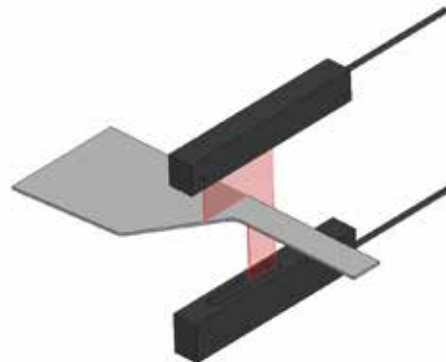

Recommended amplifier for counting window:  
BAE00NJ



# Photoelectric Sensors with Special Properties

**Micromote® sensors BOH for separate amplifiers,  
hose sensors for liquids and bubbles**

## Detection of liquids/bubbles

Precision hose sensors for detecting liquids/bubbles use the differing light refraction in the air or liquid column within the hose. Therefore they are very reliable even for clear liquids.

Built-in micro-optics detect the air-to-liquid transitions with high accuracy. The high repeatability of the signal jump makes the hose sensors very good for precisely determining volume.

The optical properties and thickness of the hose can affect the magnitude of the resulting signal swings.

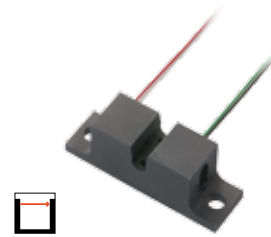

Type	<b>Precision hose sensor</b>
Hose diameter	<b>1.6 mm (1/16")</b>
Use	<b>Detection of liquids/bubbles</b>
	<b>BOH001T</b>
Light type	Red light
Wavelength	665 nm
Functional principle	Light refraction
Degree of protection per IEC 60529	IP54
Ambient temperature T <sub>a</sub>	-10...+60 °C
Housing material	Anodized aluminum
Fastening	Screw fastening
Connection	100 mm stranded wire PFA encapsulated, 4 × AWG32

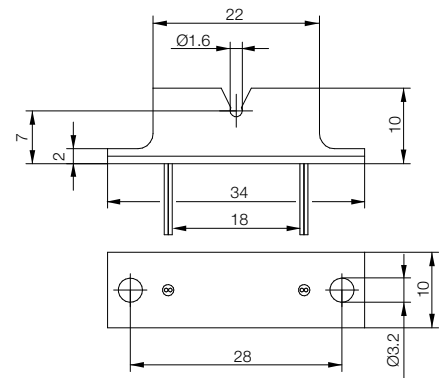

## Connection configuration for all stranded wire variants

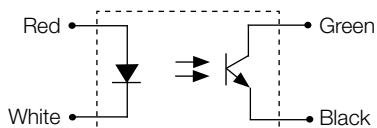

# Photoelectric Sensors with Special Properties

**Micromote® sensors BOH for separate amplifiers,  
hose sensors for liquids and bubbles**

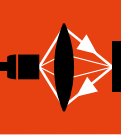

Photo-  
electric  
Sensors

Photo  
electric  
standard  
sensors

Photoelectric  
Sensors  
with Special  
Properties

**Micromote®  
Sensors**

Stainless  
Steel Fork  
Through-beam  
Sensors

Light-band  
Sensor

True Color  
Sensor

Fiber optic  
amplifier

Accessories for  
photoelectric  
sensors

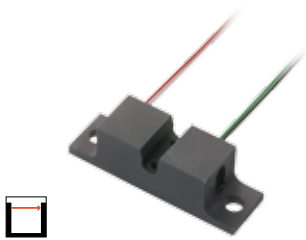

**Precision hose sensor**  
**3.2 mm (1/8")**  
**Detection of liquids/bubbles**  
**BOH001C**  
Red light  
665 nm  
Light refraction  
IP54  
-10...+60 °C  
Anodized aluminum  
Screw fastening  
100 mm stranded wire PFA encapsulated,  
4 × AWG32

**Precision hose sensor**  
**4.8 mm (3/16")**  
**Detection of liquids/bubbles**  
**BOH001E**  
Red light  
665 nm  
Light refraction  
IP54  
-10...+60 °C  
Anodized aluminum  
Screw fastening  
100 mm stranded wire PFA encapsulated,  
4 × AWG32

**Precision hose sensor**  
**6.4 mm (1/4")**  
**Detection of liquids/bubbles**  
**BOH001F**  
Red light  
665 nm  
Light refraction  
IP54  
-10...+60 °C  
Anodized aluminum  
Screw fastening  
100 mm stranded wire PFA encapsulated,  
4 × AWG32

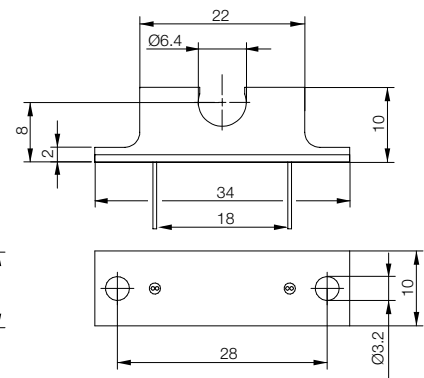
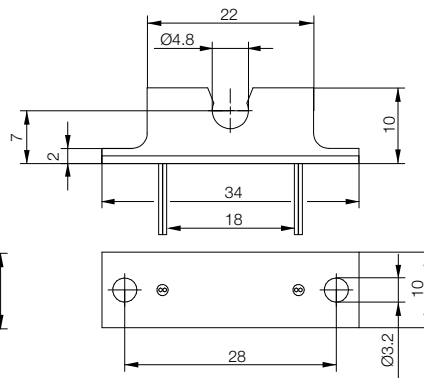
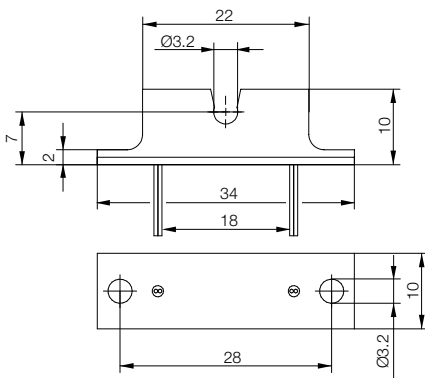

Photoelectric Sensors  
with Special Properties  
**Micromote® sensors BOH for separate amplifiers,**  
**hose sensors for liquids and bubbles**



Type	Precision hose sensor	Precision hose sensor
Hose diameter	1.6 mm (1/16")	3.2 mm (1/8")
Use	Detection of liquids/bubbles	Detection of liquids/bubbles
	<b>BOH001R</b>	<b>BOH001Y</b>
Light type	Red light	Red light
Wavelength	665 nm	665 nm
Functional principle	Light refraction	Light refraction
Degree of protection per IEC 60529	IP54	IP54
Ambient temperature T <sub>a</sub>	-10...+60 °C	-10...+60 °C
Housing material	Anodized aluminum	Anodized aluminum
Fastening	Screw fastening	Screw fastening
Connection	1 m PUR cable with M8 connector, 3-pin	1 m PUR cable with M8 connector, 3-pin

Recommended amplifier:  
**BAE00NE**

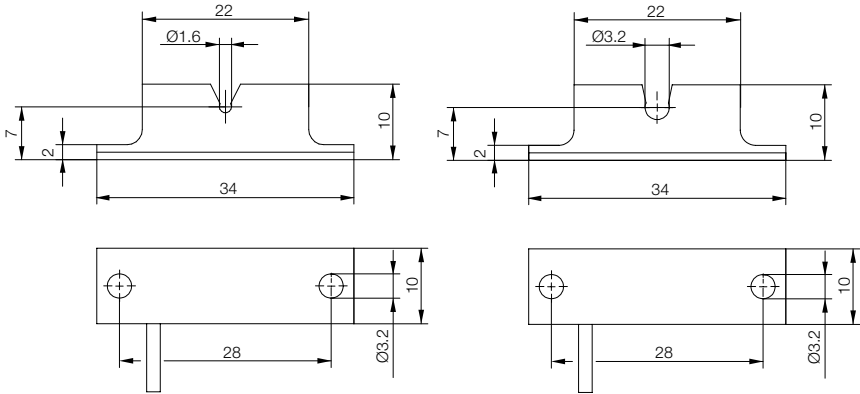

**Connection configuration**

M8 connector, 3-pin

- 3 + receiver (green)
- 4 GND/shield (white, black)
- 1 + emitter (red)

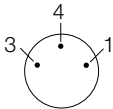



# Photoelectric Sensors with Special Properties

**Micromote® sensors BOH for separate amplifiers,  
hose sensors for liquids and bubbles**

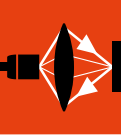

Photo-  
electric  
Sensors

Photo  
electric  
standard  
sensors

Photoelectric  
Sensors  
with Special  
Properties

**Micromote®  
Sensors**

Stainless  
Steel Fork  
Through-beam  
Sensors

Light-band  
Sensor

True Color  
Sensor

Fiber optic  
amplifier

Accessories for  
photoelectric  
sensors



**Precision hose sensor**

**4.8 mm (3/16")**

**Detection of liquids/bubbles**

**BOH0019**

Red light

665 nm

Light refraction

IP54

-10...+60 °C

Anodized aluminum

Screw fastening

1 m PUR cable with M8 connector,  
3-pin

**Precision hose sensor**

**6.4 mm (1/4")**

**Detection of liquids/bubbles**

**BOH001A**

Red light

665 nm

Light refraction

IP54

-10...+60 °C

Anodized aluminum

Screw fastening

1 m PUR cable with M8 connector,  
3-pin

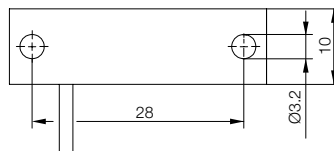
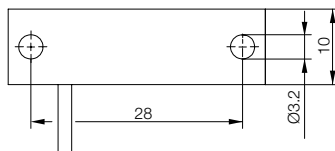
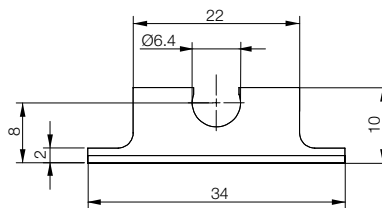
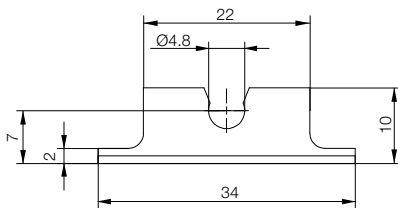

# Photoelectric Sensors with Special Properties

**Micromote® sensors BOH for separate amplifiers,  
hose sensors for water and aqueous solutions**

## Detection of water and aqueous liquids

Precision hose sensors for detecting water and aqueous liquids use the light attenuation in the liquid column within the hose. They use a special wavelength so that the water absorbs the light. This makes them perfect for applications involving water and aqueous liquids.

Built-in micro-optics detect the air-to-liquid transitions with high accuracy. The high Repeatability of the signal jump makes the hose sensors very good for precisely determining volume. Together with the microprocessor-controlled Micromote® amplifiers having a digital signal display and switching or analog output, they form a complete measurement system with diverse application possibilities in laboratory, analysis and medical technology.

The optical properties and thickness of the hose can affect the magnitude of the resulting signal swings.

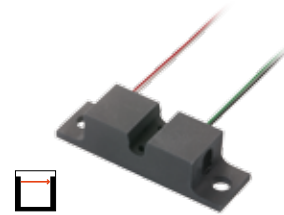

Type	<b>Precision hose sensor</b>
Hose diameter	<b>3.2 mm (1/8")</b>
Use	<b>Detection of water/bubbles and aqueous liquids</b>
	<b>BOH001W</b>
Light type	Infrared
Wavelength	1480 nm
Functional principle	Absorption
Degree of protection per IEC 60529	IP54
Ambient temperature T <sub>a</sub>	-10...+60 °C
Housing material	Anodized aluminum
Fastening	Screw fastening
Connection	100 mm stranded wire PFA encapsulated, 4 × AWG32

Recommended amplifier:  
**BAE00NE**

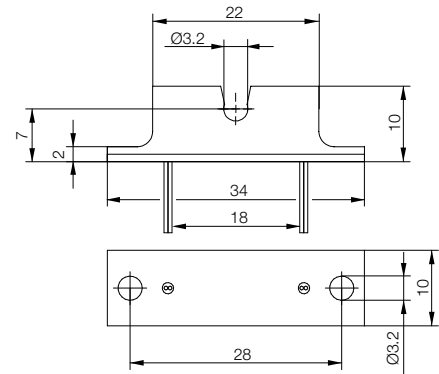

## Connection configuration for all Stranded wire variants

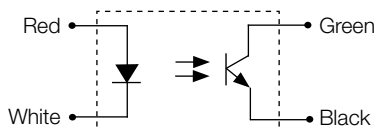

# Photoelectric Sensors with Special Properties

**Micromote® sensors BOH for separate amplifiers,  
hose sensors for water and aqueous solutions**

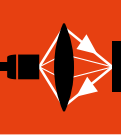

Photo-  
electric  
Sensors

Photo  
electric  
standard  
sensors

Photoelectric  
Sensors  
with Special  
Properties

**Micromote®  
Sensors**

Stainless  
Steel Fork  
Through-beam  
Sensors

Light-band  
Sensor

True Color  
Sensor  
Fiber optic  
amplifier

Accessories for  
photoelectric  
sensors

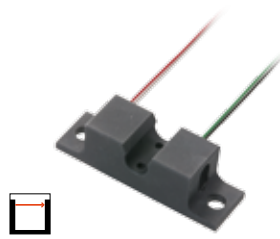
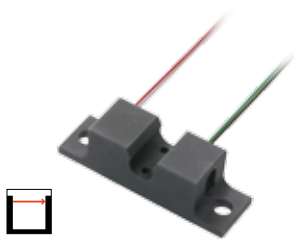

<b>Precision hose sensor</b>	<b>Precision hose sensor</b>	<b>Precision hose sensor</b>
<b>4.8 mm (3/16")</b>	<b>6.4 mm (1/4")</b>	<b>3.2 mm (1/8")</b>
<b>Detection of water/bubbles and aqueous liquids</b>	<b>Detection of water/bubbles and aqueous liquids</b>	<b>Detection of water/bubbles and aqueous liquids</b>
<b>BOH0017</b>	<b>BOH0018</b>	<b>BOH001U</b>
Infrared	Infrared	Infrared
1480 nm	1480 nm	1480 nm
Absorption	Absorption	Absorption
IP54	IP54	IP54
-10...+60 °C	-10...+60 °C	-10...+60 °C
Anodized aluminum	Anodized aluminum	Anodized aluminum
Screw fastening	Screw fastening	Screw fastening
100 mm stranded wire PFA encapsulated, 4 × AWG32	100 mm stranded wire PFA encapsulated, 4 × AWG32	1 m PUR cable with M8 connector, 3-pin

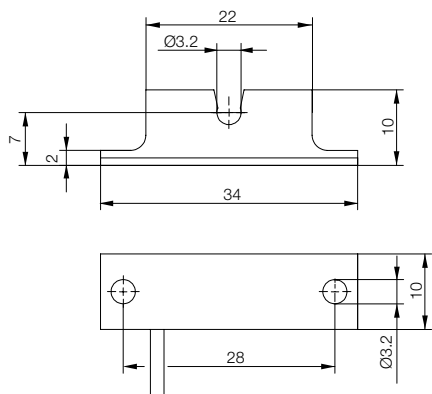
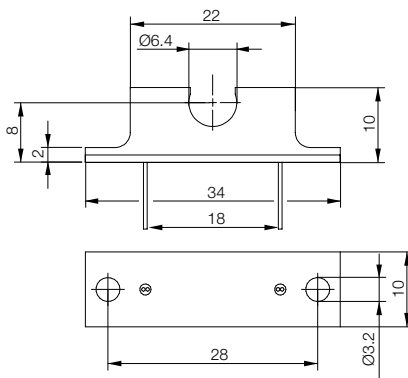
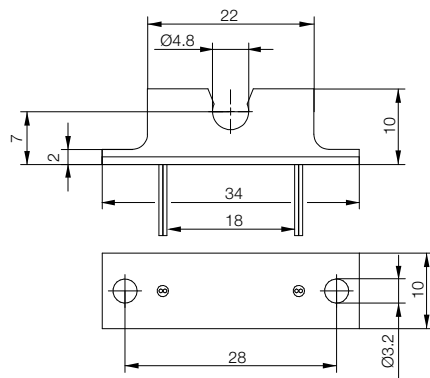

## Connection configuration

M8 connector, 3-pin

3 + receiver (green)

4 GND/shield (white, black)

1 + emitter (red)

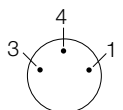

Photoelectric Sensors  
with Special Properties  
**Micromote® sensors BOH for separate amplifiers,**  
**hose sensors for water and aqueous solutions**



Type	Precision hose sensor	Precision hose sensor
Hose diameter	4.8 mm (3/16")	6.4 mm (1/4")
Use	Detection of water/bubbles and aqueous liquids	Detection of water/bubbles and aqueous liquids
	<b>BOH0015</b>	<b>BOH0016</b>
Light type	Infrared	Infrared
Wavelength	1480 nm	1480 nm
Functional principle	Absorption	Absorption
Degree of protection per IEC 60529	IP54	IP54
Ambient temperature T <sub>a</sub>	-10...+60 °C	-10...+60 °C
Housing material	Anodized aluminum	Anodized aluminum
Fastening	Screw fastening	Screw fastening
Connection	1 m PUR cable with M8 connector, 3-pin	1 m PUR cable with M8 connector, 3-pin

Recommended amplifier:  
**BAE00NJ**

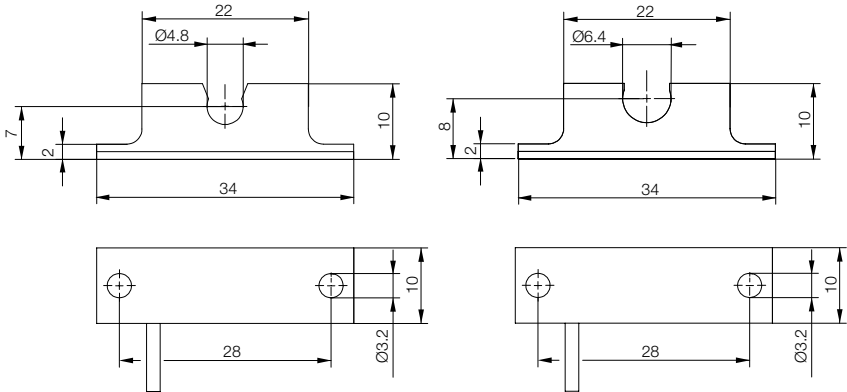

**Connection configuration**

M8 connector, 3-pin

- 3 + receiver (green)
- 4 GND/shield (white, black)
- 1 + emitter (red)

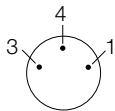

# Photoelectric Sensors with Special Properties

**Micromote® sensors for BOH separate amplifiers,  
hose sensors for detecting microbubbles**

## Detection of microbubbles

This series of precision hose sensors is designed to detect freely floating microbubbles in transparent liquids. Microbubbles refer to little gas bubbles with dimensions smaller than the inside diameter of the hose.

Uniform lighting is achieved in the liquid column by using a concentrated arrangement of multiple light beams with very uniform intensity distribution. Gas bubbles that move through this field induce a signal jump in the built-in photoelectric receiver elements.

Together with the microprocessor-controlled Micromote® amplifiers series BAE with digital signal indicator and switching or analog output, these hose sensors form a complete detection system with diverse application possibilities for laboratory, analysis and medical technology.

The optical properties and thickness of the hose can affect the magnitude of the resulting signal swings.

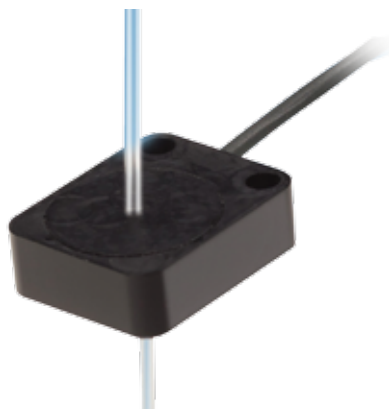

## Connection configuration

M8 connector, 3-pin

- 3 + receiver (green)
- 4 GND/shield (white, black)
- 1 + emitter (red)

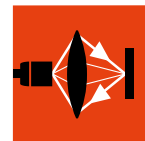
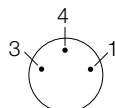

Photo-  
electric  
Sensors

Photo  
electric  
standard  
sensors

Photoelectric  
Sensors  
with Special  
Properties

**Micromote®  
Sensors**

Stainless  
Steel Fork  
Through-beam  
Sensors

Light-band  
Sensor

True Color  
Sensor

Fiber optic  
amplifier

Accessories for  
photoelectric  
sensors

Type	<b>Precision hose sensor</b>
Hose diameter	<b>1.6 mm (1/16")</b>
Use	<b>Detection of microbubbles</b>
	<b>BOH001H</b>
Light type	Red light
Wavelength	665 nm
Functional principle	Light refraction
Degree of protection per IEC 60529	IP54
Ambient temperature T <sub>a</sub>	-10...+60 °C
Housing material	PEEK
Fastening	Screw fastening
Connection	1 m PUR cable with M8 connector, 3-pin

Recommended amplifier:  
**BAE00NJ**

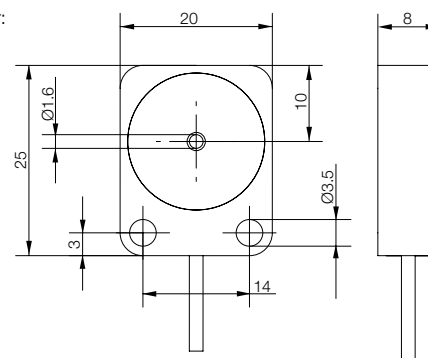

# Photoelectric Sensors with Special Properties

## Micromote® sensor amplifiers BAE with display Premium



Type	Premium switching amplifier	Premium switching amplifier
PNP, NO/NC	<b>BAE00NE</b>	<b>BAE00NF</b>
NPN, NO/NC	<b>BAE00PR</b>	<b>BAE00PT</b>
Analog 0...10 V		
Supply voltage $U_S$	10...30 VDC	10...30 VDC
Output current	200 mA	200 mA
Max. response time	1 ms	1 ms
Polarity reversal protected/short-circuit protected	Yes/yes	Yes/yes
Power indicator	Green LED	Green LED
Function indicator	Yellow LED/3-digit display	Yellow LED/3-digit display
Function principle	Clocked	Clocked
Pulse stretching (off delay)	0...250 ms selectable	0...250 ms selectable
Cutoff frequency	500 Hz	500 Hz
Intrinsic current consumption	45 mA	45 mA
Degree of protection per IEC 60529	IP54	IP54
Ambient temperature $T_a$	-10...+55 °C	-10...+55 °C
Material	ABS	ABS
Housing		
Supply connection	2 m PVC cable, 5 × 0.14 mm <sup>2</sup>	M8 connector, 4-pin

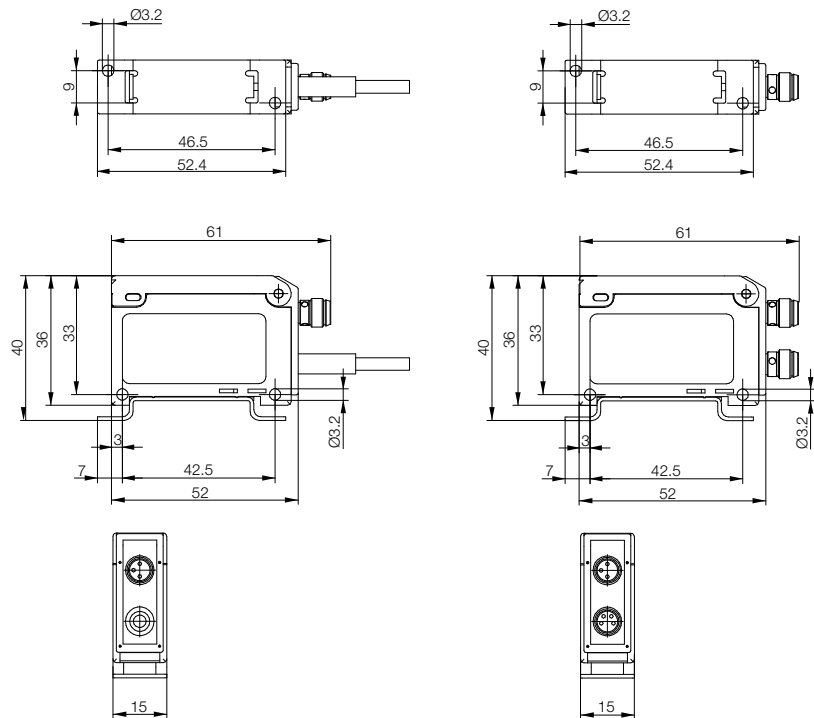

# Photoelectric Sensors with Special Properties

## Micromote® sensor amplifiers BAE with display Premium

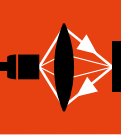

Photo-  
electric  
Sensors

Photo  
electric  
standard  
sensors

Photoelectric  
Sensors  
with Special  
Properties

**Micromote®  
Sensors**

Stainless  
Steel Fork  
Through-beam  
Sensors

Light-band  
Sensor

True Color  
Sensor  
Fiber optic  
amplifier

Accessories for  
photoelectric  
sensors



Premium switching amplifier <b>BAE00NL</b> <b>BAE00U8</b>	Premium switching amplifier <b>BAE00NK</b>	Premium analog amplifier <b>BAE00NH</b>
10...30 VDC	10...30 VDC	15...30 VDC
200 mA	200 mA	
1 ms	1 ms	0.5 ms
Yes/yes	Yes/yes	Yes/yes
Green LED	Green LED	Green LED
Yellow LED/3-digit display	Yellow LED/3-digit display	Yellow LED/3-digit display
<b>Clocked, self-synchronized</b>	<b>Clocked, self-synchronized</b>	Clocked
0...250 ms selectable	0...250 ms selectable	
500 Hz	500 Hz	1 kHz
45 mA	45 mA	45 mA
IP54	IP54	IP54
-10...+55 °C	-10...+55 °C	-10...+55 °C
ABS	ABS	ABS
2 m PVC cable, 5 × 0.14 mm <sup>2</sup>	M8 connector, 4-pin	2 m PVC cable, 5 × 0.14 mm <sup>2</sup>

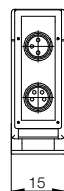
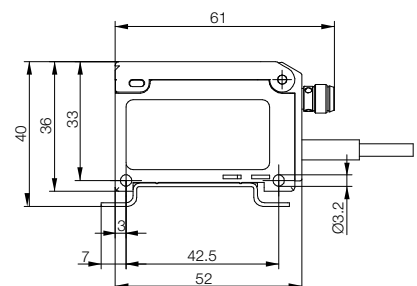
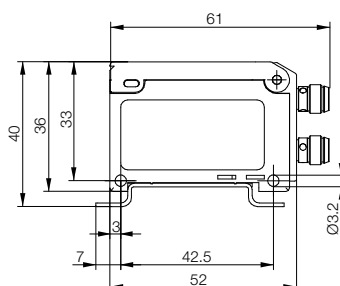
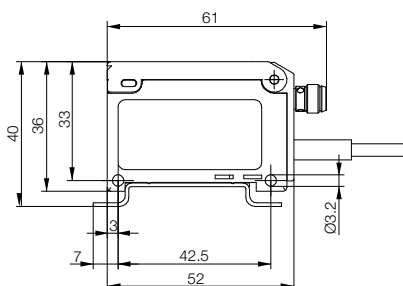
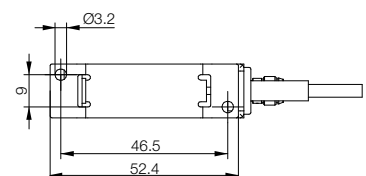
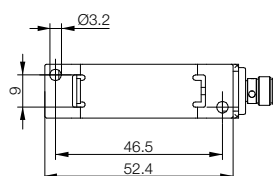
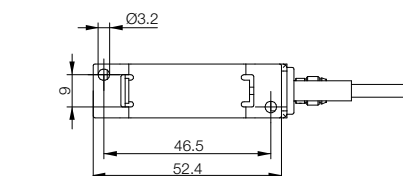

# Photoelectric Sensors with Special Properties

## Micromote® sensor amplifiers BAE with display Premium



Type	Premium analog amplifier	Premium analog amplifier
PNP, NO/NC		
Analog 0...10 V	<b>BAE00N6</b>	
Analog 4...20 mA		<b>BAE00N4</b>
Supply voltage $U_S$	15...30 VDC	15...30 VDC
Output current		
Max. response time	0.5 ms	0.5 ms
Polarity reversal protected/short-circuit protected	Yes/yes	Yes/yes
Power indicator	Green LED	Green LED
Function indicator	Yellow LED/3-digit display	Yellow LED/3-digit display
Function principle	Clocked	Clocked
Pulse stretching (off delay)		
Cutoff frequency	1 kHz	1 kHz
Intrinsic current consumption	45 mA	45 mA
Degree of protection per IEC 60529	IP54	IP54
Ambient temperature $T_a$	-10...+55 °C	-10...+55 °C
Housing material	ABS	ABS
Supply connection	M8 connector, 4-pin	2 m PVC cable, 5 × 0.14 mm <sup>2</sup>

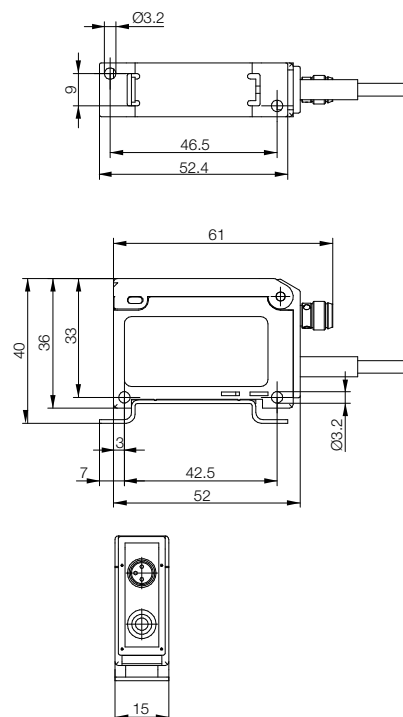
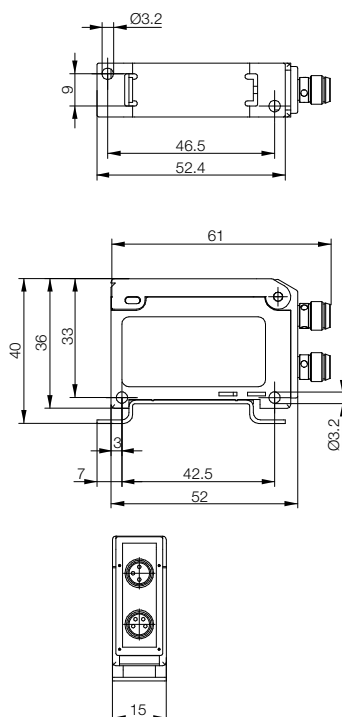



# Photoelectric Sensors with Special Properties

## Micromote® sensor amplifiers BAE with display Premium

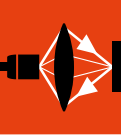

Photo-  
electric  
Sensors

Photo  
electric  
standard  
sensors

Photoelectric  
Sensors  
with Special  
Properties

**Micromote®  
Sensors**

Stainless  
Steel Fork  
Through-beam  
Sensors

Light-band  
Sensor

True Color  
Sensor

Fiber optic  
amplifier

Accessories for  
photoelectric  
sensors



Premium analog amplifier

Premium dynamic amplifier  
BAE00NJ

Premium dynamic amplifier  
BAE00N7

### BAE00N5

15...30 VDC

0.5 ms

Yes/yes

Green LED

Yellow LED/3-digit display

Clocked

1 kHz

45 mA

IP54

-10...+55 °C

ABS

M8 connector, 4-pin

10...30 VDC

200 mA

1 ms

Yes/yes

Green LED

Yellow LED/3-digit display

Clocked, dynamic

0...250 ms

2 kHz (scan rate)

45 mA

IP54

-10...+55 °C

ABS

2 m PVC cable, 5 × 0.14 mm<sup>2</sup>

10...30 VDC

200 mA

1 ms

Yes/yes

Green LED

Yellow LED/3-digit display

Clocked, dynamic

0...250 ms

2 kHz (scan rate)

45 mA

IP54

-10...+55 °C

ABS

M8 connector, 4-pin

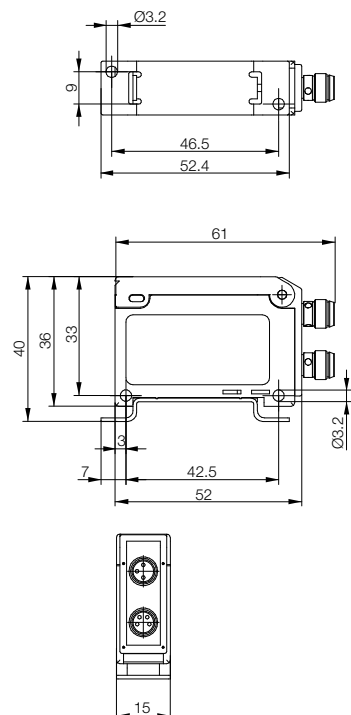
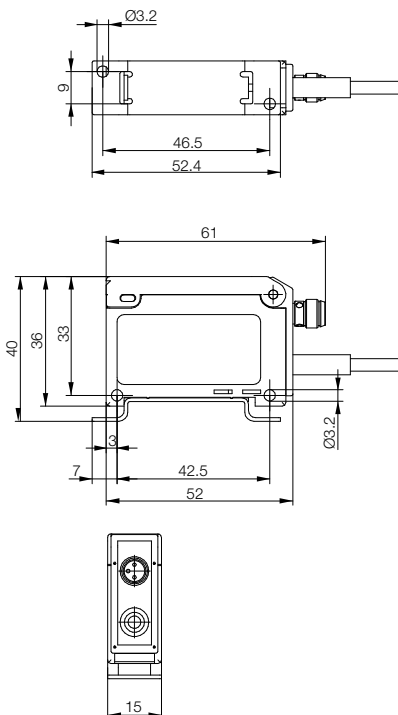
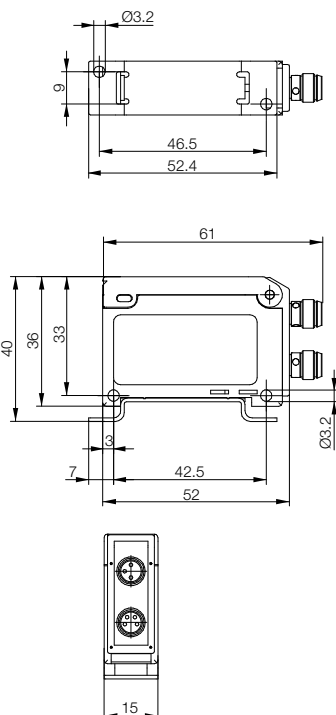

# Photoelectric Sensors with Special Properties

## Micromote® sensor amplifier BAE Advanced



Type	Advanced switching amplifier	Advanced switching amplifier
PNP, NO/NC	<b>BAE00N8</b>	<b>BAE00N9</b>
NPN, NO/NC	<b>BAE00PC</b>	<b>BAE00PE</b>
PNP/NPN, NO/NC		
Supply voltage $U_S$	10...30 VDC	10...30 VDC
Output current	100 mA	100 mA
Max. response time	1.1 ms	1.1 ms
Polarity reversal protected/short-circuit protected	Yes/yes	Yes/yes
Power indicator	Green LED	Green LED
Function indicator	Yellow LED	Yellow LED
Function principle	Clocked	Clocked
Pulse stretching (off delay)	0/50 ms (selectable)	0/50 ms (selectable)
Cutoff frequency	500 Hz	500 Hz
Intrinsic current consumption	40 mA	40 mA
Degree of protection per IEC 60529	IP54	IP54
Ambient temperature $T_a$	-10...+55 °C	-10...+55 °C
Housing material	ABS	ABS
Supply connection	2 m PVC cable, 3 × 0.14 mm <sup>2</sup>	M8 connector, 4-pin

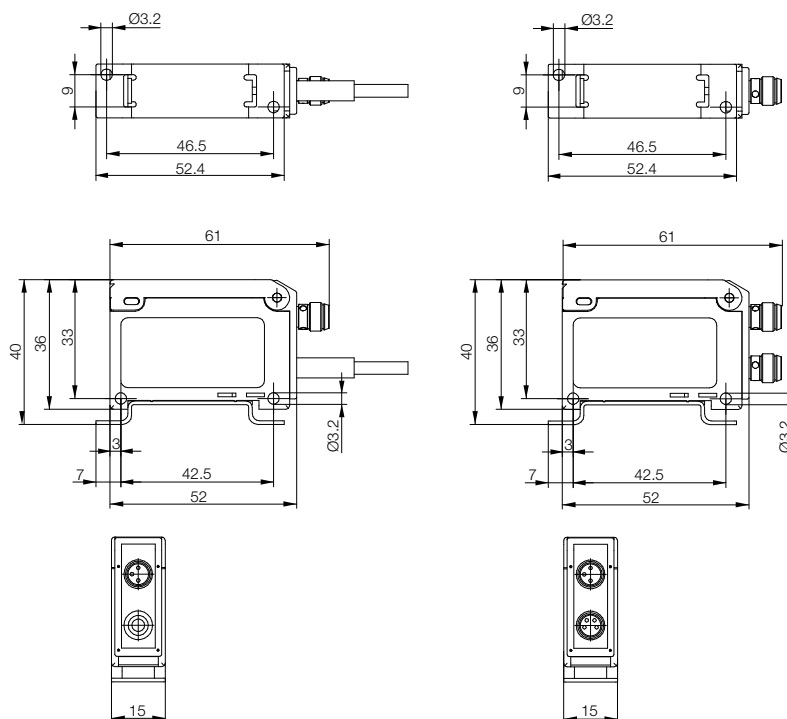

# Photoelectric Sensors with Special Properties

## Micromote® sensor amplifier BAE Basic

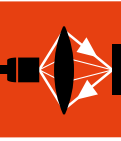

Photo-  
electric  
Sensors

Photo  
electric  
standard  
sensors

Photoelectric  
Sensors  
with Special  
Properties

**Micromote®  
Sensors**

Stainless  
Steel Fork  
Through-beam  
Sensors

Light-band  
Sensor

True Color  
Sensor

Fiber optic  
amplifier

Accessories for  
photoelectric  
sensors

Basic switching amplifier

Basic switching amplifier

### BAE00NA

15...30 VDC

100 mA

1.1 ms

Yes/yes

Green LED

Yellow LED

Clocked

0/50 ms (selectable)

500 Hz

45 mA

IP54

-10...+55 °C

ABS

2 m PVC cable, 4 × 0.14 mm<sup>2</sup>

### BAE00NC

15...30 VDC

100 mA

1.1 ms

Yes/yes

Green LED

Yellow LED

Clocked

0/50 ms (selectable)

500 Hz

45 mA

IP54

-10...+55 °C

ABS

M8 connector, 4-pin

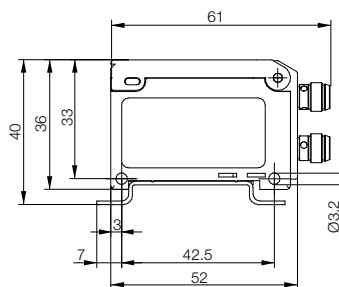
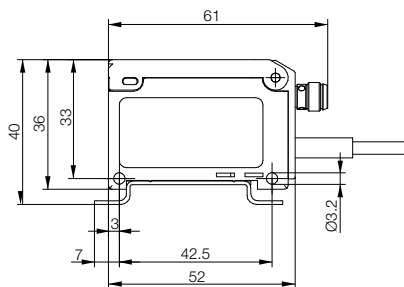
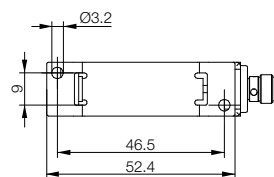
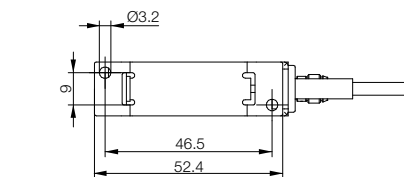

Photoelectric Sensors  
with Special Properties  
**Stainless steel through-beam fork sensors BGL**

**Tough performers**

The new BGL series fork sensors are ideal for challenging environments. Aggressive media such as cleaning agents or coolant/lubricants have no effect on them. Their stainless steel housing provides full protection. That makes these sensors ideal for many applications in various sectors – especially the foods industry and for metalworking processes.

**Benefits**

- Fully enclosed stainless steel housing with high protection rating
- With visible red light or strong infrared light
- Compact housing – easy to install
- Washdown design for ease of cleaning

**Stainless Steel  
Trough-beam  
Fork Sensors**



Type	
Fork opening	
Fork depth	
2 × PNP, NO/NC	
Supply voltage U <sub>S</sub>	
Output current	
No-load supply current I <sub>0</sub> max.	
Switching type	
Polarity reversal protected/short-circuit protected	
Emitter, light type	
Wavelength	
Power-on indicator	
Switching state indicator	
Switching frequency f	
Degree of protection per IEC 60529	
Ambient temperature T <sub>a</sub>	
Permissible ambient light	
Material	Housing
	Optical surface
Connection	

Other variants on our website or on request



Filling jam containers

# Photoelectric Sensors with Special Properties

## Stainless steel through-beam fork sensors BGL

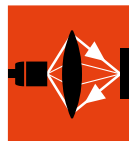

Photo-  
electric  
Sensors

Photo  
electric  
standard  
sensors

Photoelectric  
Sensors  
with Special  
Properties

Micromote®  
Sensors

Stainless  
Steel Fork  
Through-beam  
Sensors

Light-band  
Sensor

True Color  
Sensor

Fiber optic  
amplifier

Accessories for  
photoelectric  
sensors

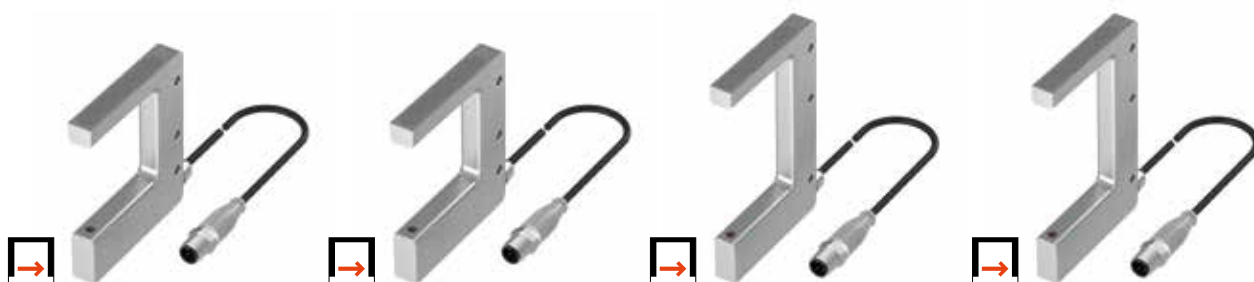

Stainless steel fork sensor	Stainless steel fork sensor	Stainless steel fork sensor	Stainless steel fork sensor
50 mm	50 mm	80 mm	80 mm
54 mm	54 mm	54 mm	54 mm
<b>BGL004L</b>	<b>BGL004M</b>	<b>BGL004N</b>	<b>BGL004P</b>
10...30 V DC	10...30 V DC	10...30 V DC	10...30 V DC
200 mA	200 mA	200 mA	200 mA
35 mA	35 mA	35 mA	35 mA
Light/dark switching	Light/dark switching	Light/dark switching	Light/dark switching
Yes/yes	Yes/yes	Yes/yes	Yes/yes
LED, red light	LED, infrared	LED, red light	LED, infrared
660 nm	850 nm	660 nm	850 nm
Green LED in connector	Green LED in connector	Green LED in connector	Green LED in connector
Yellow LED in connector	Yellow LED in connector	Yellow LED in connector	Yellow LED in connector
3 kHz	2 kHz	3 kHz	2 kHz
IP67/IP69K	IP67/IP69K	IP67/IP69K	IP67/IP69K
-10...+60 °C	-10...+60 °C	-10...+60 °C	-10...+60 °C
5000 Lux	5000 Lux	5000 Lux	5000 Lux
1.4404 stainless steel	1.4404 stainless steel	1.4404 stainless steel	1.4404 stainless steel
PMMA	PMMA	PMMA	PMMA
0.25 m PUR cable with M12 connector, 4-pin	0.25 m PUR cable with M12 connector, 4-pin	0.25 m PUR cable with M12 connector, 4-pin	0.25 m PUR cable with M12 connector, 4-pin

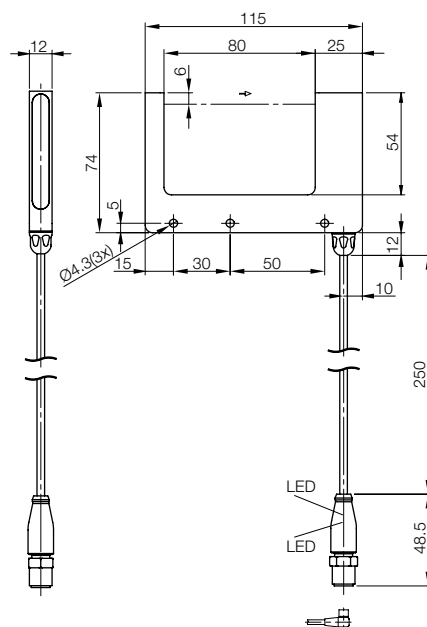
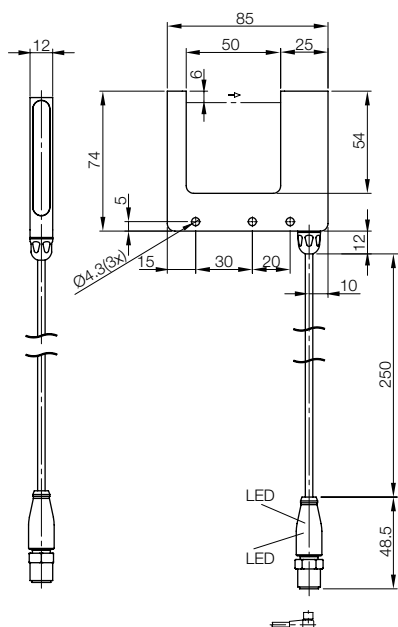

#### Intuitive operation

If various objects have to be identified in production, when packaging or in quality control, the new high-resolution Light band BLA is ideal. Because it identifies, compares or sorts objects based on minimum size or height differences. The intuitively operated device can be put into operation easily. It consists of a high-performance red-light laser and a receiver and operates entirely on its own. It does not need any other accessories such as a controller, a computer or special software. The range encompasses up to 2 m. The consistent and well visible lighting strip provides an excellent resolution of 0.01 mm.

#### Application

The multi-functional device provides numerous measuring modes such as object diameter, object position, gap width, gap position, edge position, etc. To do so, the user can teach in up to six different objects using buttons and hide unwanted objects in the measuring field (blanking).

#### New Functions

In addition, the number of objects located in the light strip at the same time can be detected. This enables fully automated inspection of power strips, a task that until now required highly complex vision systems.

#### Can be used in a versatile manner – even in particularly harsh environments

- Highly accurate position monitoring and detection
- Easy and fast sorting of parts according to size/diameter
- Quality assurance and monitoring,  
e.g. of object heights, gap dimensions, etc.
- Detect object number and monitor objects
- Easy to align using the new mounting bracket  
(available as an accessory)



Monitoring wire thickness, position and thickness in a wire winding machine.

# Photoelectric Sensors with Special Properties

## Light band BLA

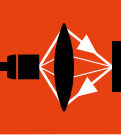

Photo-  
electric  
Sensors

Photo  
electric  
standard  
sensors

Photoelectric  
Sensors  
with Special  
Properties

Micromote®  
Sensors

Stainless  
Steel Fork  
Through-beam  
Sensors

**Light-band  
Sensor**

True Color  
Sensor

Fiber optic  
amplifier

Accessories for  
photoelectric  
sensors

Type	<b>Light band BLA</b>
Lighting strip width	<b>50 mm</b>
	<b>BLA0001</b>
Usable lighting strip width	48.6 mm
Max. emitter-receiver distance	2000 mm
Best resolution	0.01 mm
Smallest object	0.3 mm
Supply voltage $U_S$	15...30 V DC
No-load supply current $I_0$ max.	< 100 mA
Output current max.	100 mA per switching output
Analog outputs	2 × current 4...20 mA or 2 × voltage 0...10 V (individually selectable)
Digital outputs	3 × PNP
Output function	Differentiation of up to 6 objects (binary coded), as well as output of the object number and number "OK" or "NOK"
Polarity reversal protected/short-circuit protected	Yes/yes
Settings	Using multifunction display and four teach buttons
Emitter, light type	Laser 650 nm
Laser class	1
Supply voltage/output function indicator	Green LED/yellow LED
Scanning period	Typ. 5 ms
Degree of protection per IEC 60529	IP65
Ambient temperature $T_a$	+5...+55 °C
Material	Housing: Anodized aluminum
	Optical surface: Glass

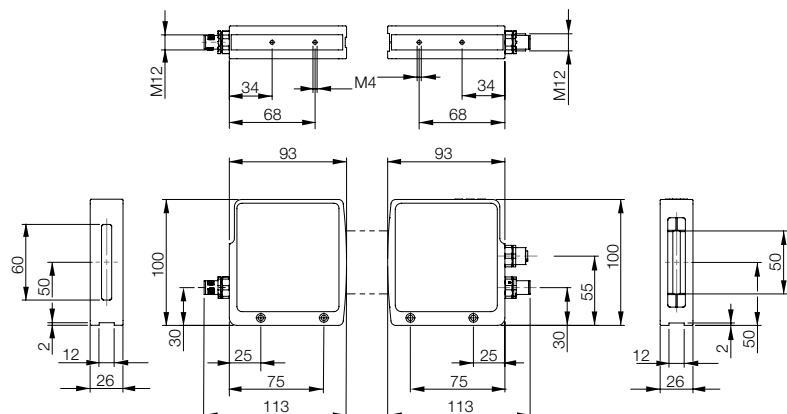

## For distinguishing the finest color nuances

Compared to traditional RGB sensors, the BFS 33M true color sensor is in a league of its own. Thanks to its high resolution, it not only detects colors but can also reliably distinguish between nuances. The true color sensor thus detects for instance minimal color deviations in injection molded parts. And it can also tell if a metal enters production polished or unpolished. Faded colors or poor print quality are detected in an instant and separated. It thus opens up completely new dimensions in quality control. The integrated IO-Link interface enables simple, bi-directional communication with the controller.

### Benefits

- Detection of and distinguishing between a random number of colors
- Distinguishes between the slightest color shade differences
- Large sensing distance up to 400 mm
- Simple parameterizing via IO-Link
- Robust metal housing

### Industries

- Automotive industry
- Plastics processing
- Packaging industry
- Handling and assembly
- Printing industry
- Wood processing



Plastic parts having slight color deviations can be reliably detected and quickly separated out.



# Photoelectric Sensors with Special Properties

## True color sensors BFS 33M



256 colors

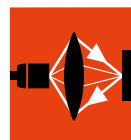

Photo-  
electric  
Sensors

Photo  
electric  
standard  
sensors

Photoelectric  
Sensors  
with Special  
Properties

Micromote®  
Sensors

Stainless  
Steel Fork  
Through-beam  
Sensors

Light-band  
Sensor

True Color  
Sensor

Fiber optic  
amplifier

Accessories for  
photoelectric  
sensors

Type	BFS 33M	BFS 33M
Interface	RS232	IO-Link
Working range	Fiber-dependent (up to 400 mm)	Fiber-dependent (up to 400 mm)
	BFS000L	BFS000M
Supply voltage $U_S$	21.6...26.4 V DC	21.6...26.4 V DC
No-load supply current $I_0$ max.	≤ 40 mA	≤ 60 mA
Emitter, light type	Pulsed white light	Pulsed white light
Light spot geometry/diameter	Fiber-dependent	Fiber-dependent
Range/color resolution tolerance	Adjustable	Adjustable
Supply voltage/output function indicator	Green LED/3 yellow LEDs	Green LED/yellow LED
Dimensions	58 × 58.3 × 21 mm	58 × 58.3 × 21 mm
Connection	M8 connector, 4-pin	M8 connector, 4-pin
Housing material	Coated aluminum	Coated aluminum
Optical surface	Fiber-dependent	Fiber-dependent
Weight	150 g	150 g
Degree of protection per IEC 60529	IP54	IP54
Polarity reversal protected/short-circuit protected	Yes/yes	Yes/yes
Ambient temperature $T_a$	+10...+55 °C	+10...+55 °C
Ambient light limit according to	EN 60947-5-2	EN 60947-5-2

### IO-Link

Mode	Version 1.1
Transfer rate	COM 3
Cycle time	230.4 kBit/s
IO-Link process data length	9,2 ms
Parameters	2 bytes
	256 colors, operating mode, tolerance, calibration

Recommended fiber optics:  
**BFO00C9**

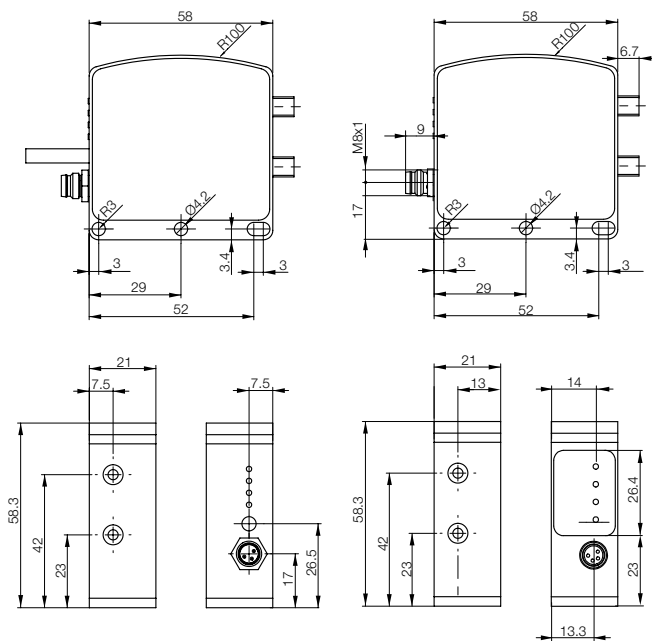

Strong light for the fiber optics

Fiber optics are the ideal choice when installation space is tight. And when you add extreme ambient conditions, glass fibers are the right choice. But their performance depends on the optical fiber base unit.

The new BFB 18M base units have a lot to offer when it comes to performance. Two light types – visible red light and powerful infrared light – provide a broad range of applications. And the Highspeed versions with a switching frequency of 3 kHz keep up in fast-moving applications.

Benefits

- Rugged M18 metal housing
- With visible red light or strong infrared light
- Also available as high-speed version for fast-moving applications
- Simple and fast setting with potentiometer



Type	
Detection range	
2 × PNP, NO/NC	
Supply voltage U <sub>S</sub>	
Output current	
No-load supply current I <sub>0</sub> max.	
Switching type	
Polarity reversal protected/short-circuit protected	
Settings	
Emitter, light type	
Wavelength	
Power-on indicator	
Switching state indicator	
Switching frequency f	
Degree of protection per IEC 60529	
Ambient temperature T <sub>a</sub>	
Permissible ambient light	
Material	Housing
	Optical surface
Connection	

Other variants on our website or on request



Precise seal detection

# Photoelectric Sensors with Special Properties

## Fiber optic amplifier BFB 18M

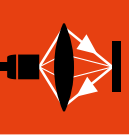

Photo-  
electric  
Sensors

Photo  
electric  
standard  
sensors

Photoelectric  
Sensors  
with Special  
Properties

Micromote®  
Sensors

Stainless  
Steel Fork

Through-beam  
Sensors

Light-band  
Sensor

True Color  
Sensor

Fiber optic  
amplifier

Accessories for  
photoelectric  
sensors

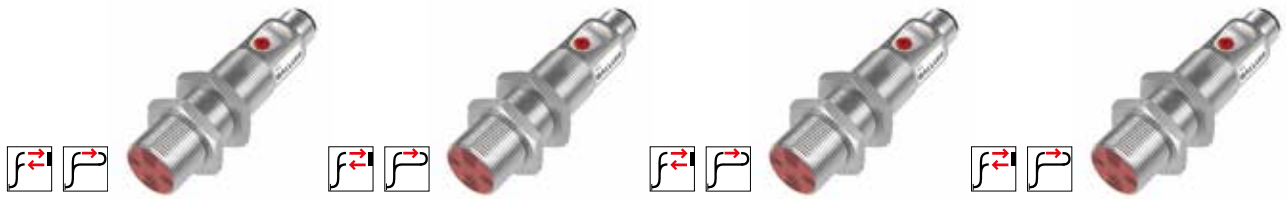

Fiber optic amplifier for glass optics	Fiber optic amplifier for glass optics	Fiber optic amplifier for glass optics	Fiber optic amplifier for glass optics
<b>Depends on fiber optics</b>	<b>Depends on fiber optics</b>	<b>Depends on fiber optics</b>	<b>Depends on fiber optics</b>
<b>BFB0009</b>	<b>BFB000A</b>	<b>BFB000C</b>	<b>BFB000E</b>
10...30 V DC	10...30 V DC	10...30 V DC	10...30 V DC
100 mA	100 mA	100 mA	100 mA
30 mA	30 mA	30 mA	30 mA
Light/dark switching	Light/dark switching	Light/dark switching	Light/dark switching
Yes/yes	Yes/yes	Yes/yes	Yes/yes
Potentiometer, 270°	Potentiometer, 270°	Potentiometer, 270°	Potentiometer, 270°
LED, red light	LED, red light	LED, infrared	LED, infrared
626 nm	626 nm	850 nm	850 nm
Green LED	Green LED	Green LED	Green LED
Yellow LED	Yellow LED	Yellow LED	Yellow LED
1 kHz	3 kHz	1 kHz	3 kHz
IP67	IP67	IP67	IP67
-5...+55 °C (at +65 °C and U <sub>S</sub> 10 V)	-5...+55 °C (at +65 °C and U <sub>S</sub> 10 V)	-5...+55 °C (at +65 °C and U <sub>S</sub> 10 V)	-5...+55 °C (at +65 °C and U <sub>S</sub> 10 V)
10000 Lux	10000 Lux	10000 Lux	10000 Lux
Coated brass	Coated brass	Coated brass	Coated brass
PMMA	PMMA	PMMA	PMMA
M12 connector, 4-pin	M12 connector, 4-pin	M12 connector, 4-pin	M12 connector, 4-pin

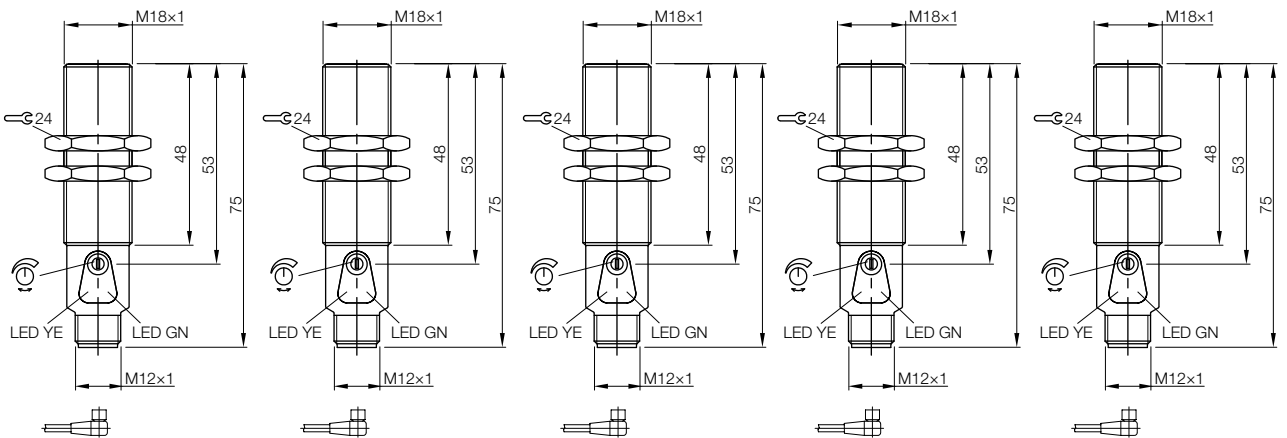

# Accessories for Photoelectric Sensors

## Mounting brackets



Description	<b>Mounting brackets</b>	<b>Mounting brackets</b>	<b>Mounting brackets</b>
Use	For BOS 5K	For BOS 5K	For BOS 5K
	<b>BAM00UC</b>	<b>BAM00UE</b>	<b>BAM00UF</b>
Material	Stainless steel	Galvanized steel	Galvanized steel

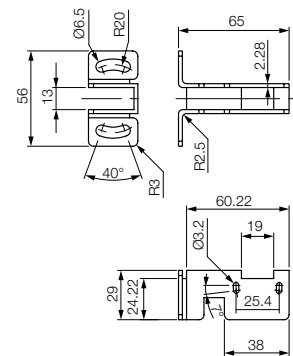
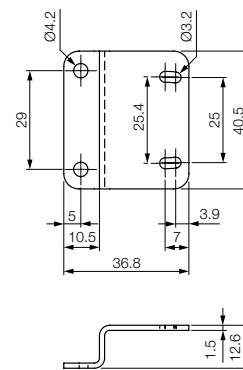
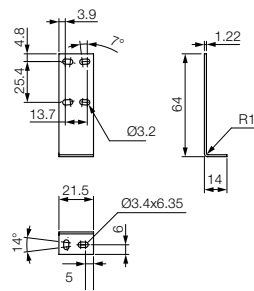

Description	<b>Mounting brackets</b>	<b>Mounting brackets</b>
Use	For BOS 6K	For series 6K for M12 rods
	<b>BAM022A</b>	<b>BAM022C</b>
Material	Anodized aluminum	Anodized aluminum

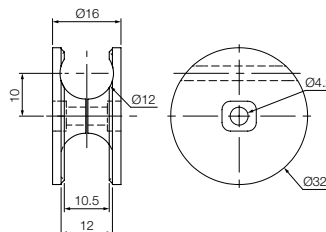
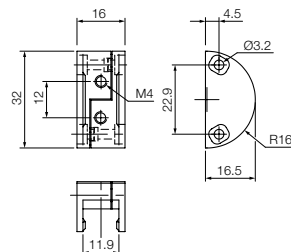

# Accessories for Photoelectric Sensors

## Mounting brackets

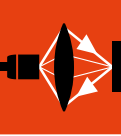

Photo-  
electric  
Sensors

Photo  
electric  
standard  
sensors

Photoelectric  
Sensors  
with Special  
Properties

Accessories for  
photoelectric  
sensors  
**Mounting  
brackets**



### Mounting brackets

For BOS 6K

**BAM0225**

Stainless steel

### Mounting brackets

For BOS 6K

**BAM0226**

Stainless steel

### Mounting brackets

For BOS 6K

**BAM0227**

Stainless steel

### Mounting brackets

For BOS 6K

**BAM0228**

Stainless steel

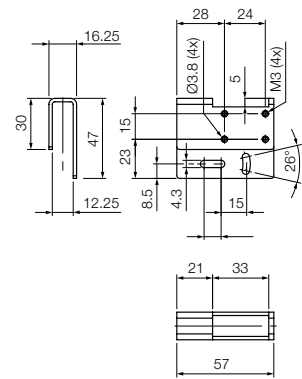
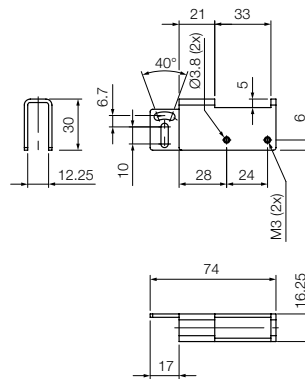
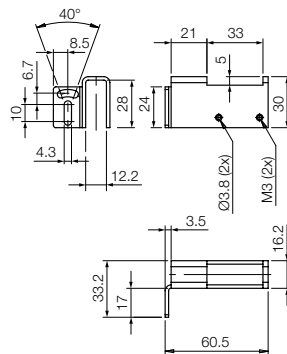
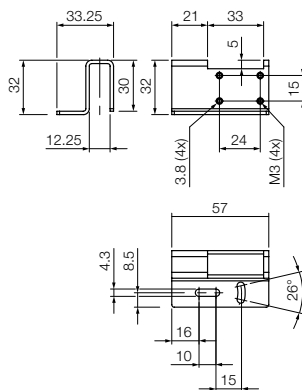

### Mounting brackets

For BOS 23K

**BAM027E**

Stainless steel

### Mounting brackets

For BOS 23K

**BAM01AW**

Stainless steel

### Mounting brackets

For BLA

**BAM02HE**

Stainless steel

### Mounting brackets

For BLA

**BAM02HF**

Stainless steel

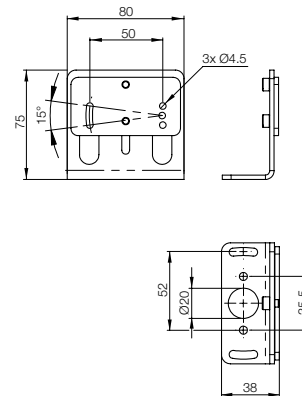
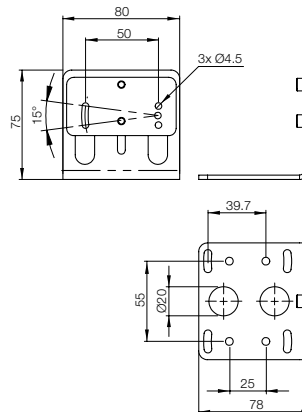
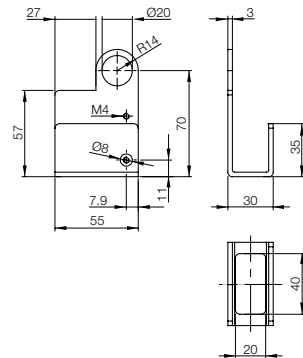
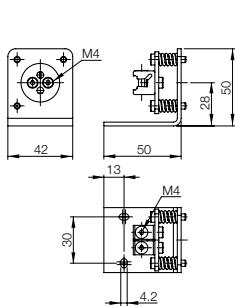



# Ultrasonic Sensors

## Switching and analog variants

BUS ultrasonic sensors differ from one another in their output signal. Each series is available as a switching or analog version, whereby all analog versions are available with voltage or current output (0...10 V or 4...20 mA). The BUS M30 series includes variants with two switching outputs, one switching and one analog output or two switching outputs and one analog output so that one sensor can adopt the function of a second sensor.



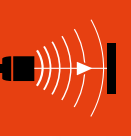

### Up to 6 bar

Ultrasonic sensors BUS M30E2 provide contact-free level measurement at normal pressure and in tanks and containers with positive pressure up to 6 bar. The combination of switching and analog outputs enables level measurement and overflow protection. A PTFE membrane protects the sensor from aggressive liquids.

The pressure-tight installation in a tank uses a 1" threaded flange. Special software filters enable use in tanks that are filled from above or have an agitator.

### Benefits

- Contact-free measurement of 30 mm to 1.3 m operating scanning width/5 m limiting scanning range
- PTFE membrane for protection against aggressive media
- Pressure-resistant to 6 bar
- Process connection G1"
- Stainless steel housing for use in the food industry

### Other features

- Switching output and analog output in one sensor or version with 2 PNP switching outputs
- Easy setting of the sensor using digital display
- Degree of protection IP67

### Sound cone No. 5

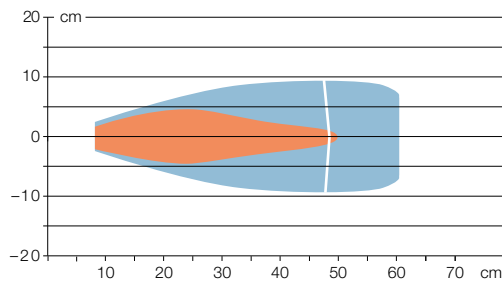

- Round rod 10 mm/27 mm
- Plate 500 × 500 mm
- Scanning range

### Sound cone No. 8

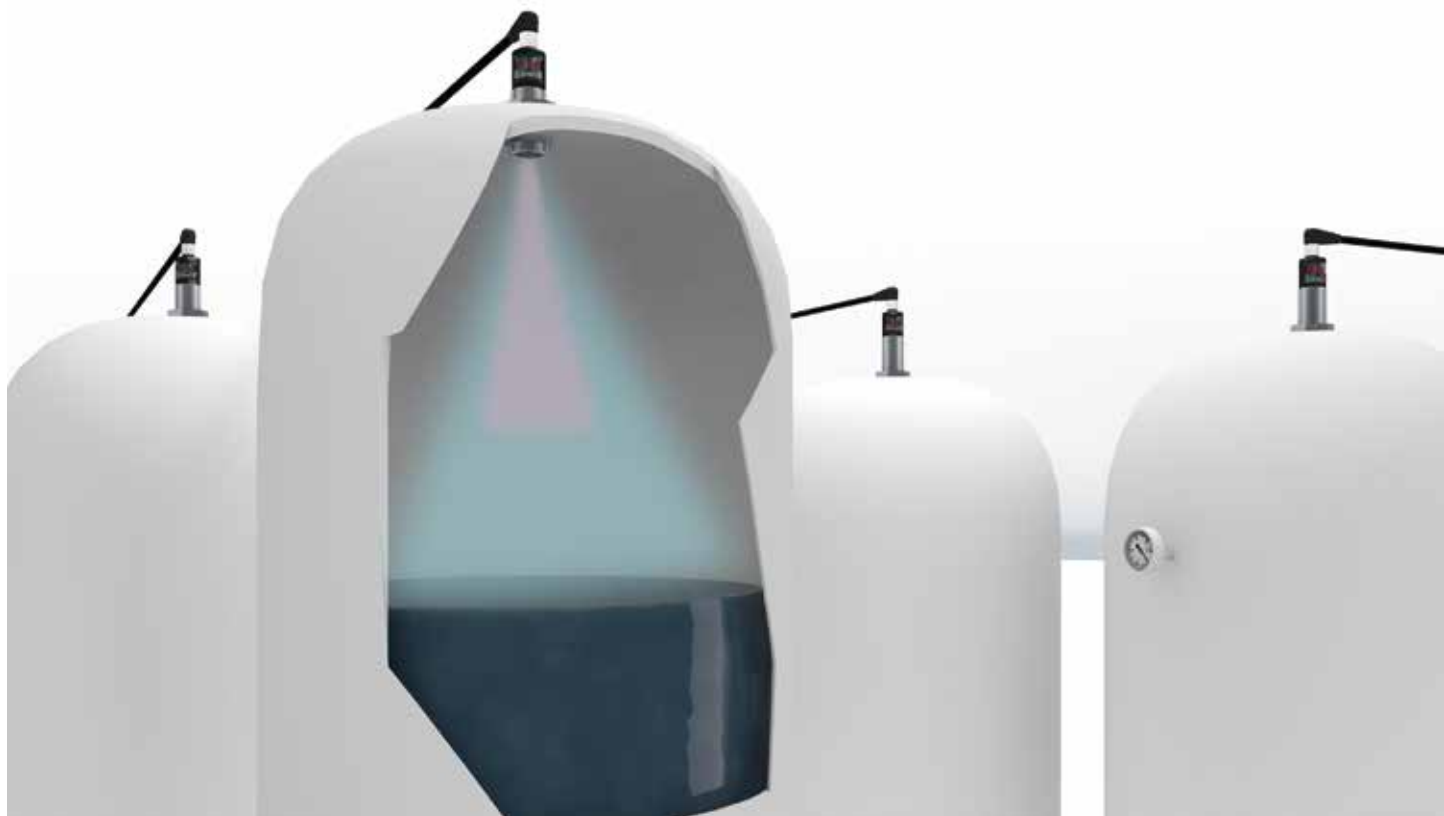
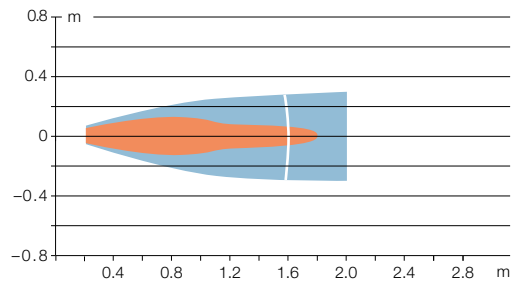

Level measurement and overflow protection all in one - the combination of switching and analog makes both possible.



# Ultrasonic Sensors

## Tubular designs, chemical resistant

### BUS M30E2



Ultrasonic  
Sensors

Resistant to  
chemicals  
**BUS M30E2**

Size	M30 × 1	M30 × 1
Operating scanning range	85...350 mm	200...1300 mm
Overpressure	Up to 6 bar	Up to 6 bar
<b>BUS M30E2 switching output</b>		
Resolution		0.18 mm
2 × PNP, NO/NC		<b>BUS005U</b>
<b>BUS M30E2 switching and analog output</b>		
Resolution (dependent on set window)	0.18...0.45 mm	0.18...1.5 mm
0...10 V/4...20 mA and PNP, NO/NC	<b>BUS005Y</b>	<b>BUS005W</b>
Blind zone	0...85 mm	0...200 mm
Limiting scanning range	1500 mm	5000 mm
Sound cone	See page 102, No. 5	See page 102, No. 8
Repeat accuracy	±0,15 %	±0,15 %
Accuracy	±1 % (temperature drift internally compensated)	±1 % (temperature drift internally compensated)
Supply voltage	9...30 V DC	9...30 V DC
Output current	200 mA	200 mA
No-load supply current I <sub>0</sub> max.	≤ 80 mA	≤ 80 mA
Polarity reversal protected/short-circuit protected	Yes/yes	Yes/yes
Settings	Teach-in	Teach-in
Response delay	84 ms	160 ms
Switching frequency f	320 Hz	180 Hz
Process connection	G1"	G1"
Degree of protection per IEC 60529	IP67	IP67
Operating temperature	-25...+70 °C	-25...+70 °C
Material	Housing: 1.4571 stainless steel	1.4571 stainless steel
	Plastic parts: PBT, TPU	PBT, TPU
	Sensing surface: PTFE	PTFE
Connection	M12 connector, 5-pin	M12 connector, 5-pin

#### Wiring diagrams

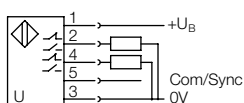

**BUS005U**

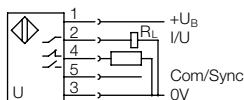

**BUS005Y and BUS005W**

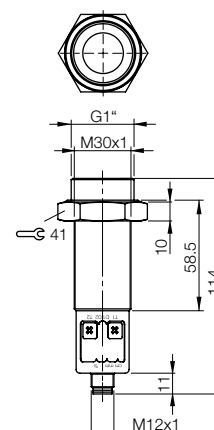
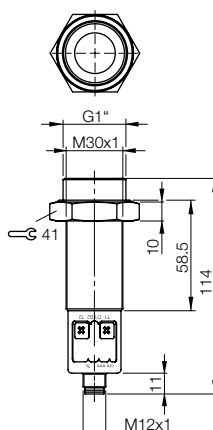

#### Suitable connectors

Size/design	Length/cable material	
M12, 5-pin/straight	5 m/PUR	<b>BCC098C</b>
M12, 5-pin/angled	5 m/PUR	<b>BCC08FC</b>

You can find additional electrical accessories in our catalog Industrial Networking and Connectivity

#### Recommended accessories

Description	
Clamping holder	<b>BAM00HN</b>
Clamping holder with ball joint	<b>BAM00TN</b>
Mounting brackets	<b>BAM00HH</b>

You can find additional mechanical accessories in our catalog Accessories Line

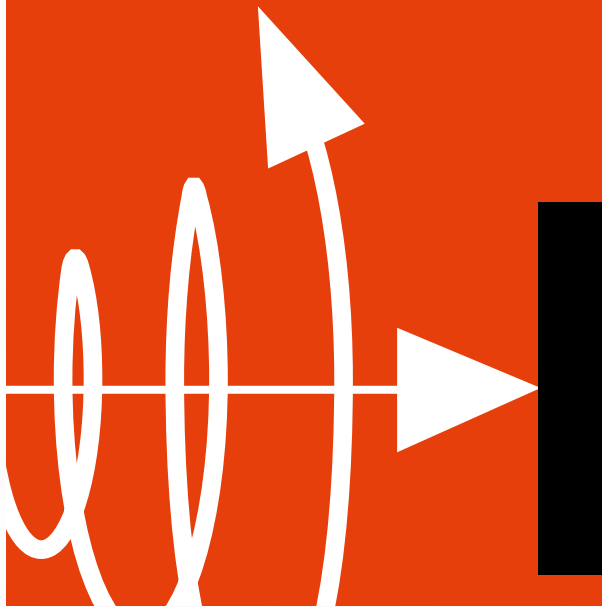

# Inductive Sensors

## Rugged sensors for object detection in metal areas

Balluff offers solutions for practically any application in the field of automation. These high-quality sensors are designed and manufactured according to worldwide standards and the latest technology.



#### DC 3-/4-wire Inductive Standard Sensors

Cylinder designs	Ø 3 mm	126
	Ø 4 mm	127
	M4 × 0.5	128
	M5 × 0.5	129

#### Inductive Sensors with Special Properties

PTFE sensors	M12 × 1	129
	M18 × 1	129
Steelface sensors	M12 × 1	131
NAMUR sensors	Ø 4 mm	132
	M5 × 0.5	132
	8 × 16 × 4 mm	132

Block designs 5 V DC	10 × 30 × 6 mm R03	137
	8 × 16 × 4.7 mm R04	137
IO-Link version	M12 × 1	139

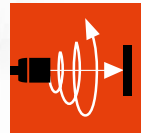

# DC 3-/4-wire Inductive Standard Sensors

## Cylinder designs, Ø 3 mm



Series	Ø 3 mm	Ø 3 mm
Installation type	Flush	Flush
Rated switching distance $s_n$	<b>1 mm</b>	<b>1 mm</b>
Assured switching distance $s_a$	0...0.8 mm	0...0.8 mm
Switching distance marking	■ ■	■ ■
PNP, NO	<b>BES040F</b>	<b>BES0409</b>
PNP, NC		<b>BES040A</b>
NPN, NO		<b>BES040C</b>
NPN, NC		<b>BES040E</b>
Supply voltage $U_s$	10...30 V DC	10...30 V DC
Voltage drop $U_d$ at $I_e$ max.	2 V	2 V
Rated insulation voltage $U_i$	75 V DC	75 V DC
Rated operating current $I_e$	100 mA	100 mA
Polarity reversal protected/transposition protected/short-circuit protected	Yes/yes/yes	Yes/yes/yes
Ambient temperature $T_a$	-25...+70 °C	-25...+70 °C
Switching frequency $f$ max.	3,5 kHz	3,5 kHz
Output function indicator	Yellow LED	Yellow LED
Degree of protection per IEC 60529	IP67	IP67
Approvals	CE, cULus	CE, cULus
Special properties	<b>Short design</b>	<b>Short design</b>
Material		
Housing	Stainless steel	Stainless steel
Sensing surface	PBT	PBT
Connection	0.3 m PUR cable with M5 connector, 4-pin	0.3 m PUR cable with M8 connector, 4-pin

Additional cable lengths on request

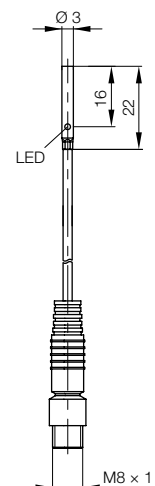
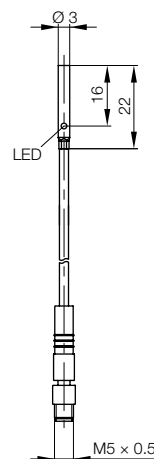

# DC 3-/4-wire Inductive Standard Sensors

## Cylinder designs, Ø 3 mm, Ø 4 mm

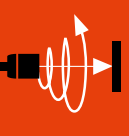

Inductive  
Sensors

DC 3-/4-wire  
Standard  
Sensors

Cylinder  
designs

Inductive  
Sensors  
with Special  
Properties

Ø 3 mm	Ø 4 mm	Ø 4 mm	Ø 4 mm
Flush	Flush	Flush	Flush
1 mm	0.8 mm	0.8 mm	0.8 mm
0...0.8 mm	0...0.65 mm	0...0.65 mm	0...0.65 mm
■ ■	■ ■	■ ■	■ ■
BES03Z6	BES00J3	BES00J5	BES00HW
BES03Z7	BES00K3	BES00K4	BES00K1
BES03ZF	BES00JT	BES00JU	BES00JP
BES03ZH	BES00KF	BES00KF	BES00KC
10...30 V DC	10...30 V DC	10...30 V DC	10...30 V DC
2 V	2 V	2 V	2 V
75 V DC	75 V DC	75 V DC	75 V DC
100 mA	100 mA	100 mA	100 mA
Yes/yes/yes	Yes/yes/yes	Yes/yes/yes	Yes/yes/yes
-25...+70 °C	-25...+70 °C	-25...+70 °C	-25...+70 °C
3,5 kHz	5 kHz	5 kHz	5 kHz
Yellow LED	Yellow LED	Yellow LED	Yellow LED
IP67	IP67	IP67	IP67
CE, cULus	CE, cULus	CE, cULus	CE, cULus
<b>Short design</b>	<b>High switching frequency</b>	<b>High switching frequency</b>	<b>High switching frequency</b>
Stainless steel	Stainless steel	Stainless steel	Stainless steel
PBT	PBT	PBT	PBT
2 m PUR cable, 3 × 0.1 mm <sup>2</sup>	0.3 m PUR cable with M8 connector, 4-pin	M8 connector, 4-pin	2 m PUR cable, 3 × 0.1 mm <sup>2</sup>

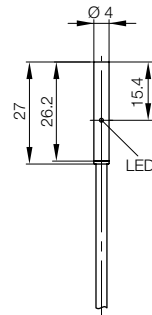
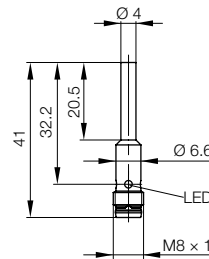
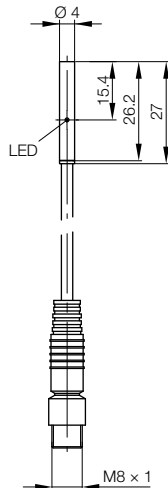
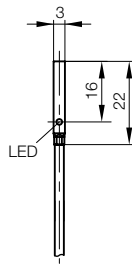

# DC 3-/4-wire Inductive Standard Sensors

## Cylinder designs, M4 x 0.5



Series	<b>M4 x0.5</b>	<b>M4 x0.5</b>
Installation type	Flush	Flush
Rated switching distance $s_n$	<b>1 mm</b>	<b>1 mm</b>
Assured switching distance $s_a$	0...0.8 mm	0...0.8 mm
Switching distance marking	■ ■	■ ■
PNP, NO	<b>BES040Y</b>	<b>BES040R</b>
PNP, NC		<b>BES040T</b>
NPN, NO		<b>BES040U</b>
NPN, NC		<b>BES040W</b>
Supply voltage $U_s$	10...30 V DC	10...30 V DC
Voltage drop $U_d$ at $I_e$ max.	2 V	2 V
Rated insulation voltage $U_i$	75 V DC	75 V DC
Rated operating current $I_e$	100 mA	100 mA
Polarity reversal protected/transposition protected/short-circuit protected	Yes/yes/yes	Yes/yes/yes
Ambient temperature $T_a$	-25...+70 °C	-25...+70 °C
Switching frequency $f$ max.	3,5 kHz	3,5 kHz
Output function indicator	Yellow LED	Yellow LED
Degree of protection per IEC 60529	IP67	IP67
Approvals	CE, cULus	CE, cULus
Special properties	<b>Short design</b>	<b>Short design</b>
Material		
Housing	Stainless steel	Stainless steel
Sensing surface	PBT	PBT
Connection	0.3 m PUR cable with M5 connector, 4-pin	0.3 m PUR cable with M8 connector, 4-pin

Additional cable lengths on request

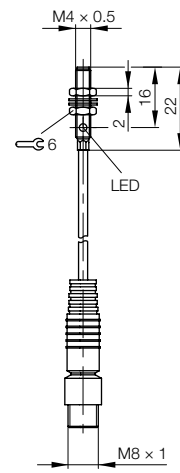
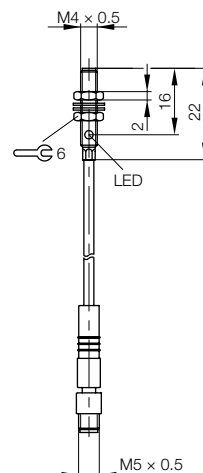

# DC 3-/4-wire Inductive Standard Sensors

## Cylinder designs, M4 × 0.5, M5 × 0.5



M4 × 0.5	M5 × 0.5	M5 × 0.5	M5 × 0.5
Flush	Flush	Flush	Flush
<b>1 mm</b>	<b>0.8 mm</b>	<b>0.8 mm</b>	<b>0.8 mm</b>
0...0.8 mm	0...0.65 mm	0...0.65 mm	0...0.65 mm
■ ■	■ ■	■ ■	■ ■
<b>BES03Z8</b>	<b>BES00H1</b>	<b>BES00H2</b>	<b>BES00FT</b>
<b>BES03Z9</b>		<b>BES00L1</b>	<b>BES00HJ</b>
<b>BES03ZJ</b>		<b>BES00HL</b>	<b>BES00KZ</b>
<b>BES03ZK</b>		<b>BES00L8</b>	<b>BES00L6</b>
10...30 V DC	10...30 V DC	10...30 V DC	10...30 V DC
2 V	2 V	2 V	2 V
75 V DC	75 V DC	75 V DC	75 V DC
100 mA	100 mA	100 mA	100 mA
Yes/yes/yes	Yes/yes/yes	Yes/yes/yes	Yes/yes/yes
-25...+70 °C	-25...+70 °C	-25...+70 °C	-25...+70 °C
3,5 kHz	5 kHz	5 kHz	5 kHz
Yellow LED	Yellow LED	Yellow LED	Yellow LED
IP67	IP67	IP67	IP67
CE, cULus	CE, cULus	CE, cULus	CE, cULus
<b>Short design</b>	<b>High switching frequency</b>	<b>High switching frequency</b>	<b>High switching frequency</b>
Stainless steel	Stainless steel	Stainless steel	Stainless steel
PBT	PBT	PBT	PBT
2 m PUR cable, 3 × 0.1 mm <sup>2</sup>	0.3 m PUR cable with M8 connector, 4-pin	M8 connector, 4-pin	2 m PUR cable, 3 × 0.1 mm <sup>2</sup>

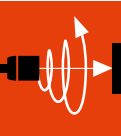

Inductive  
Sensors

DC 3-/4-wire  
Standard  
Sensors

Cylinder  
designs

Inductive  
Sensors  
with Special  
Properties

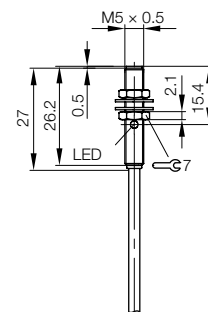
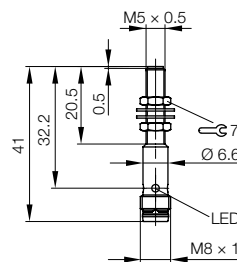
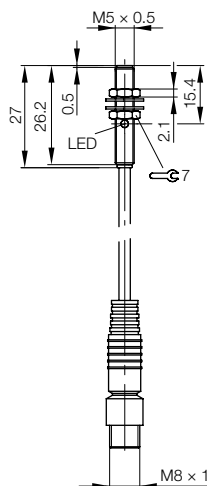
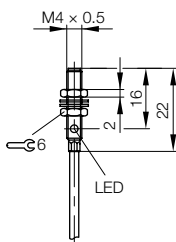

# Inductive Sensors with Special Properties

## PTFE sensors for aggressive environments

### Ideally suited for aggressive environments

Inductive sensors made from PTFE are ideal for extreme conditions. Because they resist nearly all chemicals. Full PTFE sensors are being used to great effect in many applications in the chemical industry, for electroplating and even for acid filling. In addition, they can be used in a metal-free environment, particularly in the semiconductor industry. Their application in a situation such as this could involve monitoring valve positions, thereby increasing system safety and availability. They also complete their tasks in wet areas and under clean room conditions. Any chance of metal contamination is prevented.

### Benefits

- Non-metal PTFE housing
- PTFE connection cable
- Encapsulated, easily visible function indicator
- Large switching distance for reliable detection

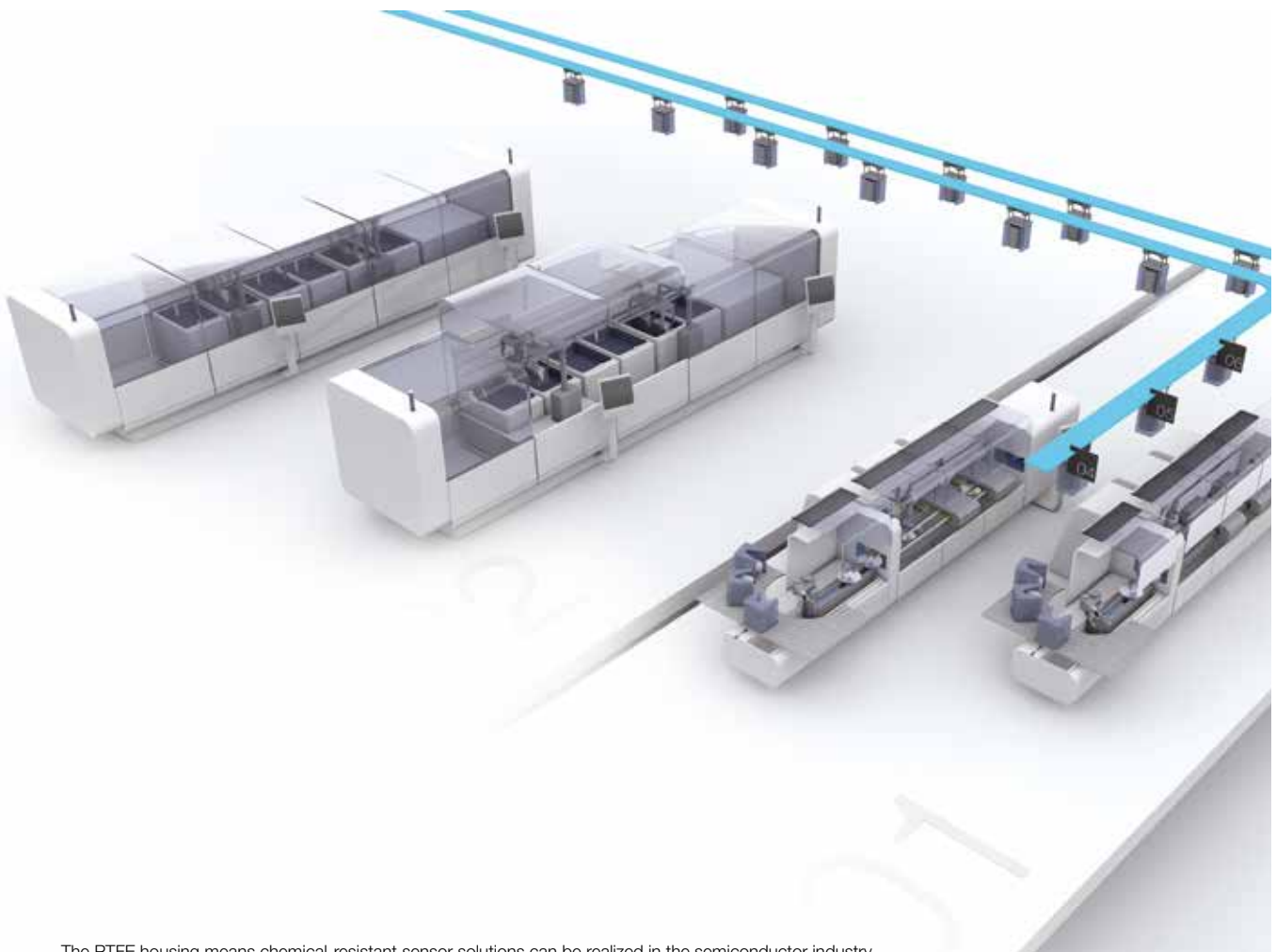

The PTFE housing means chemical-resistant sensor solutions can be realized in the semiconductor industry.



# Inductive Sensors with Special Properties

## PTFE sensors for aggressive environments, M12 x 1, M18 x 1

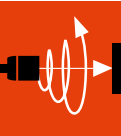

Inductive  
Sensors

DC 3-/4-wire  
Standard  
Sensors

Inductive  
Sensors  
with Special  
Properties

**PTFE sensors**

Steelface  
sensors

NAMUR sensors  
Block designs  
5 V DC

IO-Link version

Size	M12 x1	M18 x 1
Installation type	Not flush	Not flush
Rated switching distance $s_n$	<b>8 mm</b>	<b>16 mm</b>
Assured switching distance $s_a$	0...6.1 mm	0...13 mm
Switching distance marking	■ ■	■ ■
PNP, NO	<b>BES04PT</b>	<b>BES04FU</b>
NPN, NO	<b>BES04PR</b>	<b>BES049C</b>
Supply voltage $U_S$	10...30 V DC	10...30 V DC
Voltage drop $U_d$ at $I_e$	2.5 V	1.5 V
Rated operating current $I_e$	200 mA	200 mA
Polarity reversal protected/transposition protected/short-circuit protected	Yes/yes/yes	Yes/yes/yes
Ambient temperature $T_a$	-25...70 °C	-25...70 °C
Switching frequency $f_{max}$	1 kHz	600 Hz
Approvals	CE, cULus	CE, cULus
Degree of protection per IEC 60529	IP67	IP67
Material	Housing: PTFE Sensing surface: PTFE	PTFE
Connection	5 m PTFE cable, 3 x 0.14 mm <sup>2</sup>	5 m PTFE cable, 3 x 0.14 mm <sup>2</sup>

Additional switching outputs, cable lengths and form factors are available on request

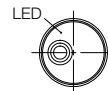
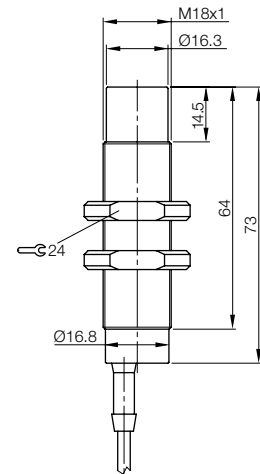
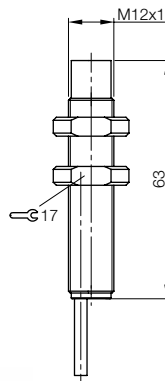

The display for the switching state is encapsulated in the housing while still remaining easily visible.

### Extremely rugged and reliable

The special rugged design of the Steelface sensors opens up new possibilities for use in automation technology. This is true in especially harsh environments and applications too extreme for standard sensors.

### Benefits

- More functional reliability thanks to robust steel housing
- Increased reliability during use, even in direct contact with the object
- Housing and sensor labeling optimized for the requirements of the automotive industry
- Best suited for applications with variable detection objects (steel, Al, CuZn and Cu)
- Steelface sensors M12 with Factor 1

### Application

- Welding equipment
- Lightweight construction
- Automotive industry
- Conveyor technology
- Handling
- Assembly
- Machine tool building



Rugged Steelface sensors detect objects in harsh surroundings.

# Inductive Sensors with Special Properties

## Steelface sensors made of stainless steel, Factor 1, M12 x 1

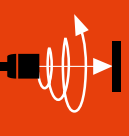

Inductive Sensors

DC 3-/4-wire Standard Sensors

Inductive Sensors with Special Properties

PTFE sensors

**Steelface sensors**

NAMUR sensors

Block designs 5 V DC

IO-Link version

Size	<b>M12 x 1</b>	
Installation type	Flush	
Rated switching distance $s_n$	<b>4 mm</b>	
PNP, NO	<b>BES04Z5</b>	
Supply voltage $U_S$	10...30 V DC	
Rated operating current $I_o$	200 mA	
Polarity reversal protected/short-circuit protected	Yes/yes	
Ambient temperature	-25...+70 °C	
Switching frequency $f$	80 Hz	
Degree of protection per IEC 60529	IP67	
Approvals	CE, cULus	
Special properties	<b>Weld-immune, factor 1</b>	
Material	Housing	Stainless steel
	Sensing surface	Stainless steel
Connection	M12 connector	

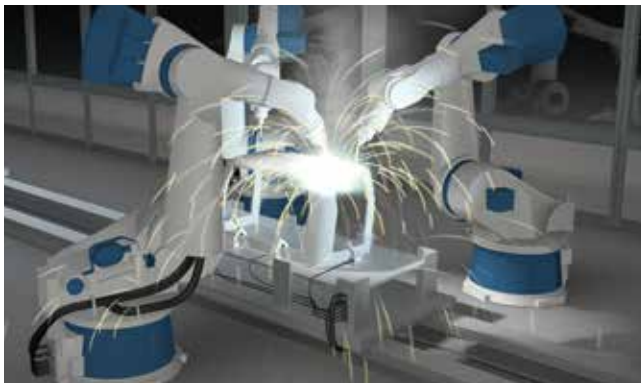
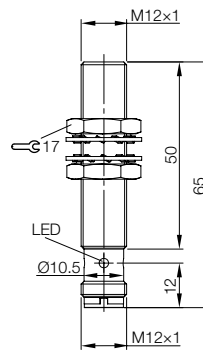

Factor 1 sensors ensure parts quality even when materials often change.

# Inductive Sensors with Special Properties

## Standard NAMUR sensors,

Ø 4 mm, M5 × 0.5, 8 × 16 × 4 mm R04



Size	Ø 4 mm	M5 × 0.5	8 × 16 × 4 mm
Installation type	Flush	Flush	Flush
Rated switching distance $s_n$	<b>0.8 mm</b>	<b>0.8 mm</b>	<b>1.5 mm</b>
Assured switching distance $s_a$	0.64 mm	0.64 mm	1.2 mm
NAMUR	<b>BES050N</b>	<b>BES050P</b>	<b>BES03M5</b>
Rated operational voltage $U_o$	8.2 V DC	8.2 V DC	8.2 V DC
Supply voltage $U_s$	7.7...9 V DC	7.7...9 V DC	7.7...9 V DC
Rated insulation voltage $U_i$	75 V DC	75 V DC	75 V DC
Current consumption	damped max.	≤ 1 mA	≤ 1 mA
	undamped min.	≥ 3.75 mA	≥ 3.75 mA
Rated series resistance $R_V$	1 kΩ	1 kΩ	1 kΩ
Polarity reversal protected	Yes, up to 9 V	Yes, up to 9 V	Yes, up to 9 V
Ambient temperature $T_a$	-25...+70 °C	-25...+70 °C	-25...+70 °C
Switching frequency $f$	2.8 kHz	2.8 kHz	8 kHz
Degree of protection per IEC 60529	IP67	IP67	IP67
Special properties	<b>Low power loss</b>	<b>Low power loss</b>	<b>Low power loss</b>
Material	Housing	1.4305 stainless steel	1.4104 stainless steel
	Sensing surface	PBT	PBT
Connection	2 m PUR cable, 2 × 0.14 mm <sup>2</sup>	2 m PUR cable, 2 × 0.14 mm <sup>2</sup>	2 m PUR cable, 2 × 0.1 mm <sup>2</sup>

Please order NAMUR isolating amplifiers separately using **order code FHW004P**.

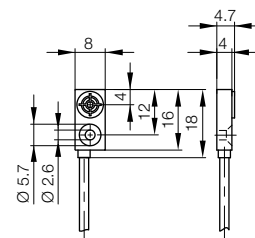
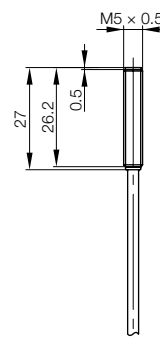
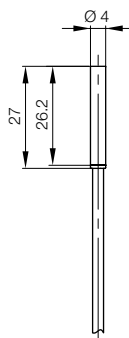

The use of NAMUR sensors and isolating amplifiers enables non-contact detecting of conditions in sensitive areas. Process stability is supported by the fact that the sensors are inside and the isolating amplifier outside the work area.

### Benefits

- Low power loss
- Stable processes

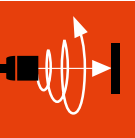

Inductive  
Sensors

DC 3-/4-wire  
Standard  
Sensors

Inductive  
Sensors  
with Special  
Properties

PTFE sensors

Steelface  
sensors

**NAMUR  
sensors**

Block designs  
5 V DC

IO-Link version

# Inductive sensors with special properties

## Block designs, 5 V DC

### Optimized for mobile equipment

Inductive sensors with a supply voltage of 5 V DC are optimized for use in mobile equipment. They can be installed directly in a TTL environment.

### Benefits

- Simple mounting and reliable grip from M3 screw
- Pigtail and cable variants
- PNP NO/NC, NPN NO/NC
- Suitable for battery-powered applications
- Reduced power loss
- Direct compatibility in 5 V TTL environment



Size	
Installation type	
Rated switching distance $s_n$	
Assured switching distance $s_a$	
PNP, NO	
PNP, NC	
NPN, NO	
NPN, NC	
Supply voltage $U_S$	
Voltage drop $U_d$ at $I_e$ max.	
Rated insulation voltage $U_i$	
Rated operating current $I_e$	
Polarity reversal protected/transposition protected/short-circuit protected	
Ambient temperature $T_a$	
Switching frequency $f$ max.	
Degree of protection per IEC 60529	
Approvals	
Material	Housing
	Sensing surface
Connection	

Additional cable lengths on request

# Inductive sensors with special properties

**Block designs, 5 V DC,**

**10 × 30 × 6 mm R03, 8 × 16 × 4.7 mm R04**



10 × 30 × 6 mm R03	10 × 30 × 6 mm R03	8 × 16 × 4.7 mm R04	8 × 16 × 4.7 mm R04
Flush	Flush	Flush	Flush
<b>3 mm</b>	<b>3 mm</b>	<b>1.5 mm</b>	<b>1.5 mm</b>
0...2.4 mm	0...2.4 mm	0...1.2 mm	0...1.2 mm
<b>BES052P</b>	<b>BES052N</b>	<b>BES054J</b>	<b>BES054K</b>
<b>BES052T</b>	<b>BES052R</b>	<b>BES054F</b>	<b>BES054H</b>
<b>BES052W</b>	<b>BES052U</b>	<b>BES054C</b>	<b>BES054E</b>
<b>BES052Z</b>	<b>BES052Y</b>	<b>BES0549</b>	<b>BES054A</b>
5...30 V DC	5...30 V DC	5...30 V DC	5...30 V DC
1.1 V	1.1 V	1.1 V	1.1 V
75 V DC	75 V DC	75 V DC	75 V DC
50 mA	50 mA	50 mA	50 mA
Yes/yes/yes	Yes/yes/yes	Yes/yes/yes	Yes/yes/yes
-25...+70 °C	-25...+70 °C	-25...70 °C	-25...70 °C
3 kHz	3 kHz	2,5 kHz	2,5 kHz
IP67	IP67	IP67	IP67
CE, cULus	CE, cULus	CE, cULus	CE, cULus
PA 6	PA 6	PA 6	PA 6
PA 6	PA 6	PA 6	PA 6
0.3 m PUR cable with M8 connector, 3-pin	2 m PUR cable, 3 × 0.1 mm <sup>2</sup>	0.3 m PUR cable with M8 connector, 3-pin	2 m PUR cable, 3 × 0.1 mm <sup>2</sup>

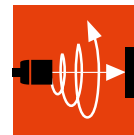

Inductive  
Sensors

DC 3-/4-wire  
Standard  
Sensors

Inductive  
Sensors  
with Special  
Properties

PTFE sensors

Steelface  
sensors

NAMUR sensors

**Block designs**  
**5 V DC**

IO-Link version

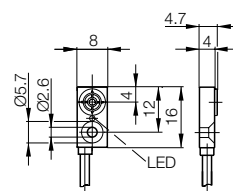
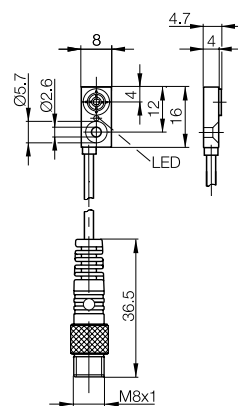
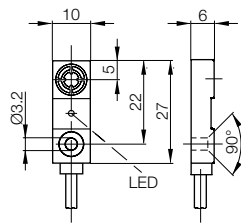
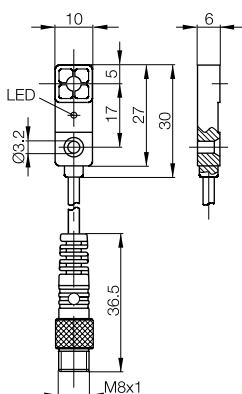

### Configurable switching distance

The new inductive sensors BES with adjustable switching distance provide IO-Link convenience. For example, during configuration via IO-Link, the sensor checks whether the correct distance from the detecting object is being maintained. This avoids damage to objects positioned close by. An additional check is carried out to ensure that the permitted working range is being maintained. This ensures that the sensor is programmed to move within the safe working range exclusively, reliably preventing damage to the sensor or machine. This introduces the sensor to completely new areas of application. For example, rotary indexing tables can be optimally controlled or, in linear motions, sensors can be tailored perfectly to targets that approach the detection range from the side.

After successful IO-Link configuration, the sensor can be set to the SIO mode and then work like a standard sensor. The teachable inductive sensor BES is available in M12 × 1. Its switching distance is 0.5...2 mm.

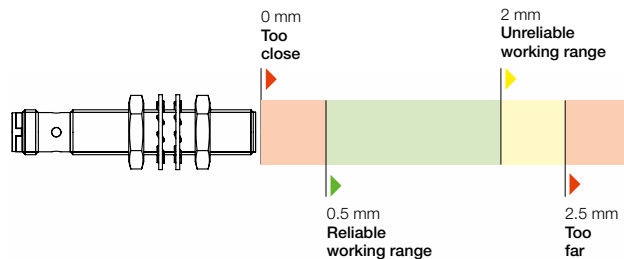

Representation of the working ranges

### Benefits

- Series production of machines with fixed installation specifications and subsequent IO-Link configuration
- Remote monitoring using IO-Link distance value
- Controlling the installation by monitoring the setting range
- Reducing sensor and machine damage
- Cost-effective 3-wire standard wiring

### Applications

- Controlling rotary indexing tables
- Detecting end positions of levers
- Soft-stopping linear movements
- Monitoring interlocks
- Controlling grippers

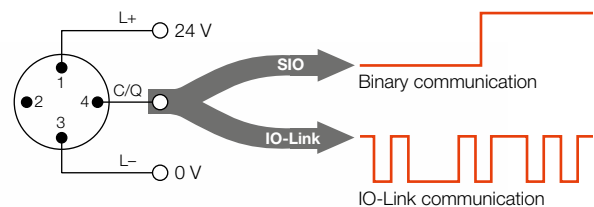

IO-Link is defined as an "add-on" to the standard sensor/actuator interface.

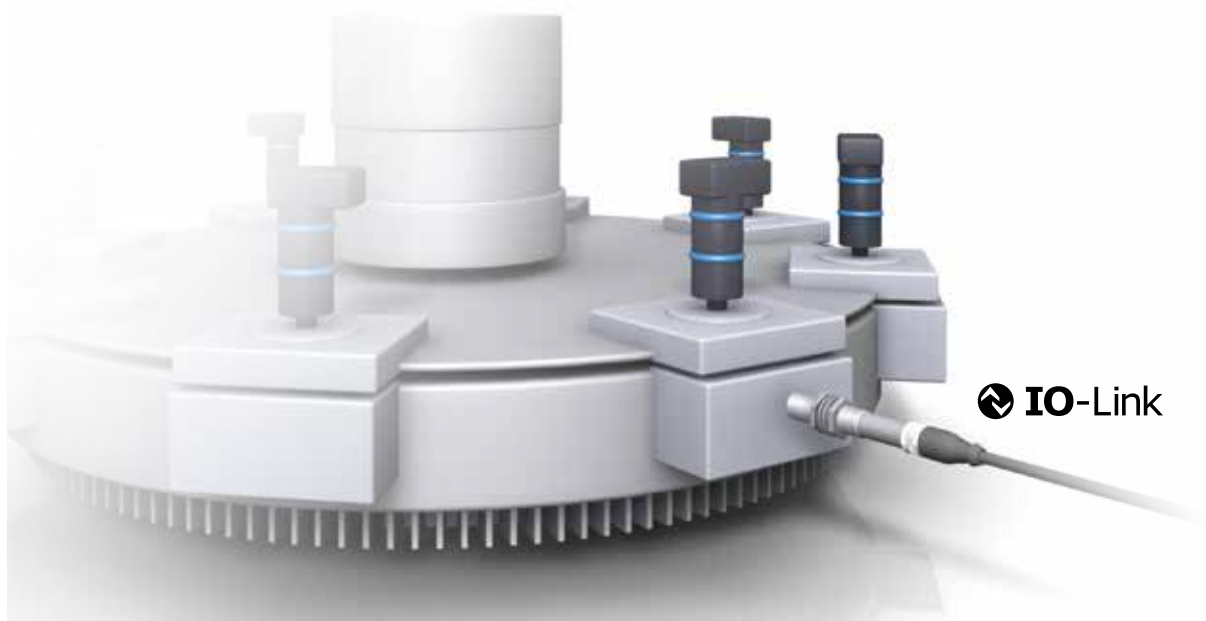

Inductive sensors monitor correct positioning on a rotary indexing table.



# Inductive Sensors with Special Properties

## Cylinder designs, M12 × 1, IO-Link

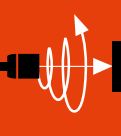

Inductive  
Sensors

DC 3-/4-wire  
Standard  
Sensors

Inductive  
Sensors  
with Special  
Properties

PTFE sensors

Steelface  
sensors

NAMUR sensors

Block designs  
5 V DC

IO-Link version

Size	<b>M12 × 1</b>	
Installation type	Flush	
Rated switching distance $s_n$	<b>0.5...2 mm, programmable</b>	
PNP, NO	<b>BES04FK</b>	
Supply voltage $U_s$	10...30 V DC	
Rated operating current $I_o$	100 mA	
Polarity reversal protected/short-circuit protected	Yes/yes	
Ambient temperature $T_a$	-25...+85 °C	
Switching frequency $f$	1 kHz	
Approvals	CE, cULus	
Degree of protection per IEC 60529	IP68	
Material	Housing	Coated brass
	Sensing surface	LCP
Connection	M12 connector, 3-pin	

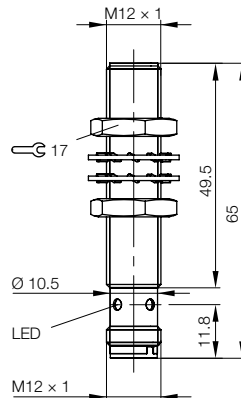



# Capacitive Sensors

## Reliably detect objects and levels

Capacitive sensors detect objects and fill levels of all liquids, granular materials and powders, including non-conductive materials, directly or through a container wall.



<b>Capacitive Sensors for Object Detection</b>	
Standard sensors	142
<b>Capacitive Sensors for Level Detection</b>	
SmartLevel sensors	144
Immersion sensors	148
<b>Accessories for Capacitive Sensors</b>	
Adapters for immersion sensors	150



Capacitive Sensors for Object Detection  
Standard sensors, block designs, DC 3-wire,  
16 × 34 × 8 mm Microbox

Compact

The highly compact housing of the capacitive Microbox sensors is absolutely compatible with their predecessor. The standard version is installed flush and features a switching distance of 8 mm.

The variants for object detection are

- Teachable using the wire connection
- Available as IO-Link versions
- Easy to install on tubes with cable ties

Applications

- Detect objects at a distance of up to 8 mm
- Replaces tubular M18 sensors in spite of its compact size
- Detect non-conductive media in plastic or glass containers (wall thickness up to 4 mm)
- As leak detector: sense even the smallest amounts of liquid



Size	
Installation type	
Rated switching distance $s_n$	
PNP, NO	
PNP, NC	
NPN, NO	
NPN, NC	
PNP/NPN and NO/NC can be coded	
Supply voltage $U_s$	
Output current max.	
Polarity reversal protected/transposition protected/short-circuit protected	
Ambient temperature $T_a$	
Switching frequency $f$	
Power-on indicator	
Output function indicator	
Degree of protection per IEC 60529	
Material	Housing
	Sensing surface
Connection	



Preferred variants (available immediately)

Other variants on our website or on request

Universal holder for installing as leak detector in troughs or sensor for object detection. Holder included in the scope of delivery. For replacements please use **order code BAM02P2**.



The BCS Global sensors are simple to install using cable ties.

# Capacitive Sensors for Object Detection

## Standard sensors, block designs, DC 3-wire, 16 x 34 x 8 mm Microbox



**Global**



**Global**



**IO-Link**

16 x 34 x 8 mm Microbox

Flush

1...8 mm teachable

BCS012T

BCS012U

BCS012W

BCS012Y

10...30 V DC

50 mA

Yes/yes/yes

-25...+70 °C

50 Hz

Green LED

Yellow LED

IP67

PP

PP

0.3 m PUR cable with  
M8 connector, 4-pin

16 x 34 x 8 mm Microbox

Flush

1...8 mm teachable

BCS012A

BCS012C

BCS012E

BCS012F

10...30 V DC

50 mA

Yes/yes/yes

-25...+70 °C

50 Hz

Green LED

Yellow LED

IP67

PP

PP

2 m PUR cable,  
4 x 0.14 mm<sup>2</sup>

16 x 34 x 8 mm Microbox

Flush

1...8 mm teachable

BCS012N

18...30 V DC

50 mA

Yes/yes/yes

-25...+70 °C

50 Hz

Green LED

Yellow LED

IP67

PP

PP

0.3 m PUR cable with  
M12 connector, 4-pin



Capacitive  
Sensors

Capacitive  
Sensors  
for Object  
Detection

Standard  
Sensors

Capacitive  
Sensors  
for Level  
Detection

Accessories  
for Capacitive  
Sensors

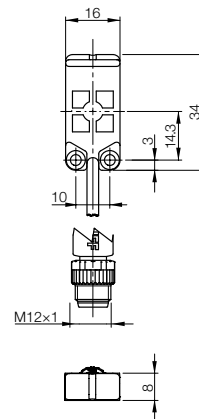
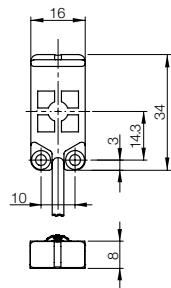
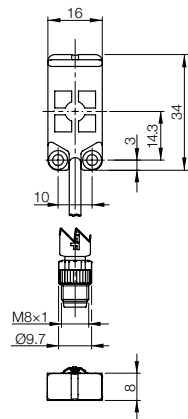

Appropriate clamps  
for Microbox sensors  
(please order separately)



Size	22 x 35 x 10 mm
	<b>BAM02P1</b>
Ambient temperature T <sub>a</sub>	-25...+85 °C
Material	PP
Weight	1 g

# Capacitive Sensors for Level Detection

## SmartLevel, block design, DC 3-wire, 16 × 34 × 8 mm Microbox

SMARTLEVEL

### Compact – with foam suppression and build-up compensation

The highly compact housing of the capacitive Microbox sensors is absolutely compatible with their predecessor. SmartLevel 50 versions feature improved foam suppression and build-up compensation. They are

- Teachable using the wire connection
- Available as IO-Link versions
- Easy to install on tubes with cable ties

### Applications

- Detect conductive media in plastic tubes or glass pipes
- Detect conductive media through the container wall with a thickness of up to 10 mm
- Sense highly conductive media up to 50 mS/cm, such as acids and bases
- Medical technology: detect body fluids (e.g. blood, even when foam has formed)
- Semiconductor industry: detect process fluids without direct media contact



Size	
Installation type	
Rated switching distance $s_n$	
PNP, NO	
PNP, NC	
NPN, NO	
NPN, NC	
PNP/NPN and NO/NC can be coded	
Supply voltage $U_S$	
Output current max.	
Polarity reversal protected/transposition protected/short-circuit protected	
Ambient temperature $T_a$	
Switching frequency $f$	
Power-on indicator	
Output function indicator	
Degree of protection per IEC 60529	
Material	Housing
	Sensing surface
Connection	



Other variants on our website or on request

Universal holder for mounting on containers.  
Holder included in the scope of delivery.  
For replacements please use **order code BAM02P2** .

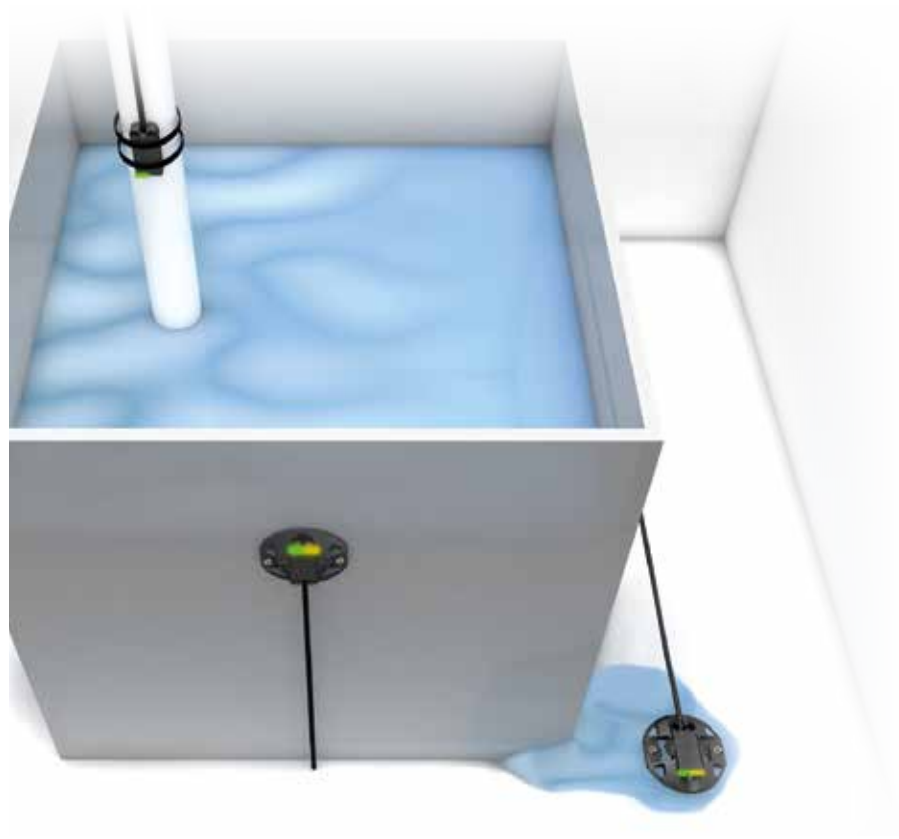

Capacitive SmartLevel sensors permit a broad range of applications.

# Capacitive Sensors for Level Detection

## SmartLevel, block design, DC 3-wire, 16 x 34 x 8 mm Microbox



SMARTLEVEL 50



SMARTLEVEL 50



IO-Link  
SMARTLEVEL 50



Capacitive  
Sensors

Capacitive  
Sensors  
for Object  
Detection

Capacitive  
Sensors  
for Level  
Detection

SmartLevel  
Sensors  
Immersion  
sensors

Accessories  
for Capacitive  
Sensors

16 x 34 x 8 mm Microbox	16 x 34 x 8 mm Microbox	16 x 34 x 8 mm Microbox
Flush	Flush	Flush
Level teachable	Level teachable	Level teachable
BCS012Z	BCS012H	
BCS0130	BCS012J	
BCS0131	BCS012K	
BCS0132	BCS012L	
		BCS012P
10...30 V DC	10...30 V DC	18...30 V DC
50 mA	50 mA	50 mA
Yes/yes/yes	Yes/yes/yes	Yes/yes/yes
-25...+70 °C	-25...+70 °C	-25...+70 °C
10 Hz	10 Hz	10 Hz
Green LED	Green LED	Green LED
Yellow LED	Yellow LED	Yellow LED
IP67	IP67	IP67
PP	PP	PP
PP	PP	PP
0.3 m PUR cable with M8 connector, 4-pin	2 m PUR cable, 4 x 0.14 mm <sup>2</sup>	0.3 m PUR cable with M12 connector, 4-pin

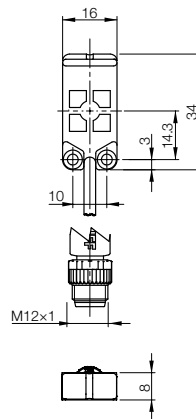
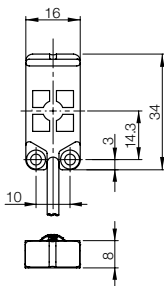
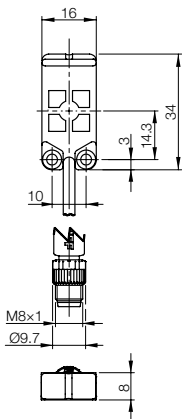

Appropriate clamps  
for Microbox sensors  
(please order separately)



Size	22 x 35 x 10 mm
	BAM02P1
Ambient temperature T <sub>a</sub>	-25...+85 °C
Material	PP
Weight	1 g

## Capacitive Sensors for Level Detection

**SmartLevel, block design, DC 3-wire,  
40 x 40 x 10 mm**

**SMART**LEVEL

### For highly conductive media now in SmartLevel 50 technology

Capacitive sensors in the proven, compact Uniflat housing feature high-performance SmartLevel 50 technology for detecting highly conductive liquids in plastic vessels. Residue and foam as well as wall thicknesses of up to 10 mm are reliably ignored. This significantly increases the number and types of media that can be detected. These sensors can be used for example with acids and bases, milk and yogurt, foaming media or metal powders.

The universal final stage offers PNP and NPN as well as NO and NC. Connection options include 2 m cable or cable with M8 connector.

### Benefits

- Usable with highly conducting media
- For acids and bases
- Compensate for foam and build-up
- For wall thicknesses up to 10 mm



Simple to install with cable connectors. The capacitive Uniflat housing is easy to use, reliably detecting highly conductive media.



# Capacitive Sensors for Level Detection

## SmartLevel, block design, DC 3-wire, 40 × 40 × 10 mm



SMARTLEVEL 50



SMARTLEVEL 50



Capacitive  
Sensors

Capacitive  
Sensors  
for Object  
Detection

Capacitive  
Sensors  
for Level  
Detection

SmartLevel  
Sensors

Immersion  
sensors

Accessories  
for Capacitive  
Sensors

Size	40 × 40 × 10 mm Uniflat	40 × 40 × 10 mm Uniflat
Installation type	Flush	Flush
Rated switching distance $s_n$	Media-dependent	Media-dependent
PNP, NO	BCS0134	
PNP, NC	BCS0135	
PNP/NPN and NO/NC can be coded		BCS0133
Supply voltage $U_S$	10...30 V DC	10...30 V DC
Voltage drop $U_d$ at $I_o$	≤ 2.5 V	≤ 2.5 V
Rated insulation voltage $U_i$	75 V DC	75 V DC
Output current max.	100 mA	100 mA
No-load supply current $I_o$ max.	≤ 11 mA	≤ 11 mA
Polarity reversal protected/transposition protected/short-circuit protected	Yes/yes/yes	Yes/yes/yes
Ambient temperature $T_a$	-5...+85 °C	-5...+85 °C
Switching frequency $f$	10 Hz	10 Hz
Output function indicator	Green LED	Green LED
Power-on indicator	Yellow LED	Yellow LED
Degree of protection per IEC 60529	IP67	IP67
Material		
Housing	PBT	PBT
Sensing surface	PBT	PBT
Cover	PBT	PBT
Connection	0.3 m PUR cable with M8 connector, 3-pin	2 m PUR cable, 3 × 0.14 mm <sup>2</sup>

Other variants on our website or on request

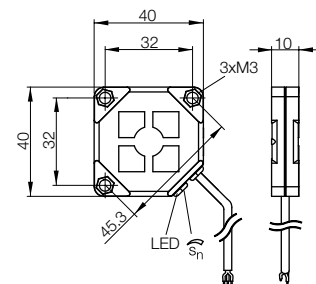
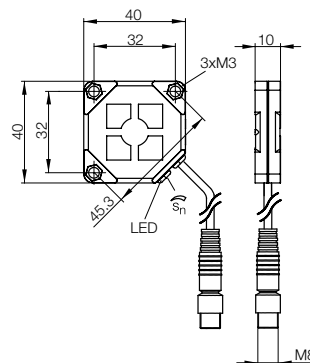

# Capacitive Sensors for Level Detection

## SmartLevel, immersion sensors, DC 3-wire, M12 x 1, G½"

SMARTLEVEL

### Flexible use: in plastic or metal

BCS capacitive immersion sensors detect levels of plastic granulates or highly conductive media with absolute reliability. Their excellent foam and build-up compensation makes them highly flexible. They can be installed in plastic or metal tanks.

### Benefits

- High-quality 1.4404 stainless and PEEK housings
- Wire connection for remote teach-in
- EHEDG conformal with special approved adapters
- Media temperature up to 105 °C
- Autoclave compatible (1 h)
- IO-Link versions available
- Pressure rated to 10 bar and IP69K at the M12 connector

### Applications

- Detect plastic granulates up to 105 °C
- Sense adhering foods such as yogurt, milk, beverages etc.
- Detect highly conductive acids and bases up to a value of 100 mS/cm



Size	
Installation type	
Rated switching distance $s_n$	
PNP, NO	
PNP, NC	
NPN, NO	
NPN, NC	
IO-Link, PNP/NPN and NO/NC can be coded	
Supply voltage $U_s$	
Voltage drop $U_d$ at $I_0$	
Rated insulation voltage $U_i$	
Output current max.	
No-load supply current $I_0$ max.	
Polarity reversal protected/transposition protected/short-circuit protected	
Ambient temperature $T_a$ /media temperature	
Switching frequency $f$	
Output function indicator	
Degree of protection per IEC 60529	
Special properties	
Material	Housing
	Sensing surface
	O-ring
Connection	

EHEDG conformal only when used with a corresponding sensor



The BCS capacitive immersion sensor reliably detects the level of a milk tank.

# Capacitive Sensors for Level Detection

## SmartLevel, immersion sensors, DC 3-wire, M12 x 1, G½"



G½"	G½"	G½"	G½"
Not flush	Not flush	Not flush	Not flush
<b>Level teachable</b>	<b>Level teachable</b>	<b>Level teachable</b>	<b>Level teachable</b>
<b>BCS011F</b>	<b>BCS011E</b>	<b>BCS011M</b>	<b>BCS011L</b>
<b>BCS011H</b>	<b>BCS011N</b>	<b>BCS011P</b>	
<b>BCS011J</b>		<b>BCS011R</b>	
<b>BCS011K</b>			
12...30 V DC	18...30 V DC	12...30 V DC	18...30 V DC
≤ 2 V	≤ 2 V	≤ 2 V	≤ 2 V
75 V DC	75 V DC	75 V DC	75 V DC
50 mA	50 mA	50 mA	50 mA
15 mA	15 mA	15 mA	15 mA
Yes/yes/yes	Yes/yes/yes	Yes/yes/yes	Yes/yes/yes
-40...+85 °C/105 °C	-40...+85 °C/105 °C	-10...+85 °C/105 °C	-10...+85 °C/105 °C
5 Hz	5 Hz	5 Hz	5 Hz
Yellow LED	Yellow LED	Yellow LED	Yellow LED
IP68 10 bar/IP69K	IP68 10 bar/IP69K	IP68 10 bar/IP69K	IP68 10 bar/IP69K
<b>Autoclave compatible</b>	<b>Autoclave compatible</b>	<b>Autoclave compatible</b>	<b>Autoclave compatible</b>
1.4404 stainless steel	1.4404 stainless steel	1.4404 stainless steel	1.4404 stainless steel
PEEK	PEEK	PEEK	PEEK
EPDM	EPDM	<b>FKM, oil-resistant</b>	<b>FKM, oil-resistant</b>
M12 connector, 4-pin	M12 connector, 4-pin	M12 connector, 4-pin	M12 connector, 4-pin



Capacitive Sensors for Object Detection

Capacitive Sensors for Level Detection

Capacitive Sensors for Level Detection

SmartLevel Sensors

Immersion sensors

Accessories for Capacitive Sensors

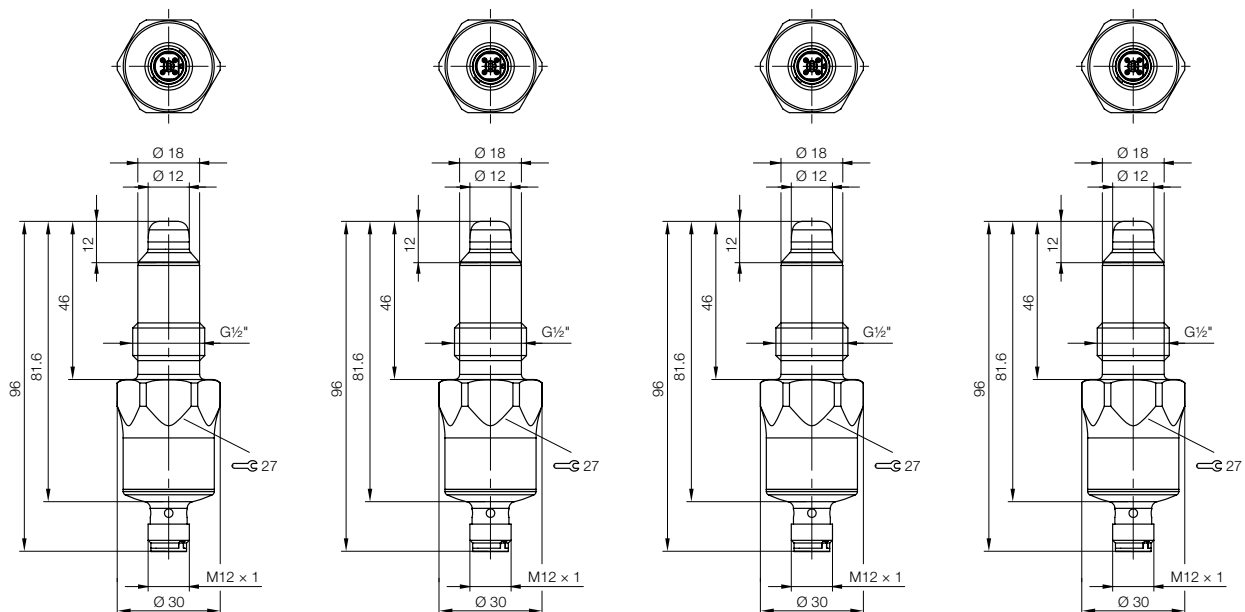

## Accessories for Capacitive Sensors

### Adapters for immersion sensors



Description		Adapter	Adapter	Adapter
Version		G $\frac{1}{2}$ " → Ø 29 mm	G $\frac{1}{2}$ " → G $\frac{3}{4}$ "	G $\frac{1}{2}$ " → G1"
Use		for hygienic processes with BCS capacitive immersion sensor	for hygienic processes with BCS capacitive immersion sensor	for hygienic processes with BCS capacitive immersion sensor
Can be welded		<b>BAM0294</b>	<b>BAM0292</b>	<b>BAM0293</b>
Thread-in				
Dairy coupling per DIN 11851				
Tri-Clamp				
Weight		105 g	70 g	120 g
Approvals		EHEDG conformal	EHEDG conformal	EHEDG conformal
Material	Housing	1.4404 stainless steel	1.4404 stainless steel	1.4404 stainless steel
	Sensor	G $\frac{1}{2}$ "	G $\frac{1}{2}$ "	G $\frac{1}{2}$ "
Connection	Process	Ø 18.5 mm	G $\frac{3}{4}$ "	G1"

EHEDG conformal only when used with a corresponding sensor

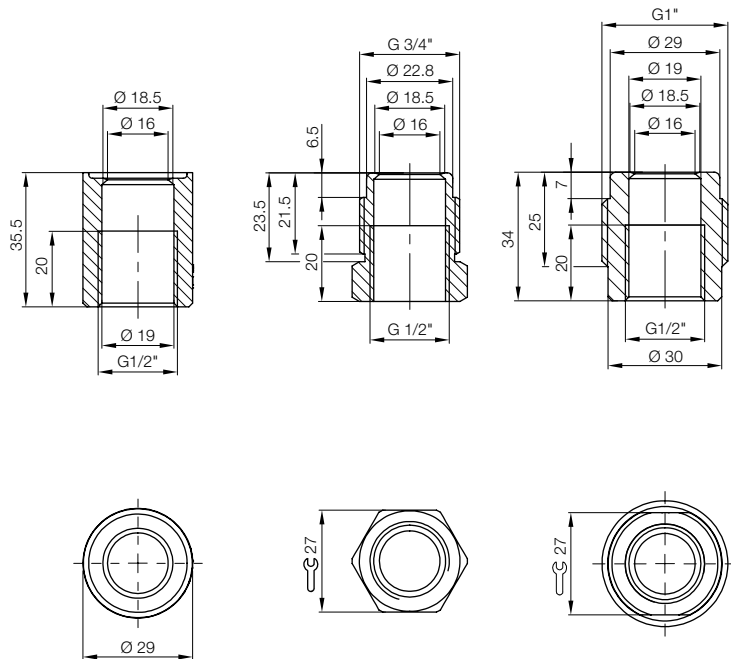

#### Optimal installation

The capacitive immersion sensors are to be installed in combination with the EHEDG conformal adapters shown here. They are approved for level detection in the European foods industry.

#### Benefits

- Housing stainless steel 1.4404
- EHEDG approved when used with Balluff BCS immersion sensor
- Other special versions upon request

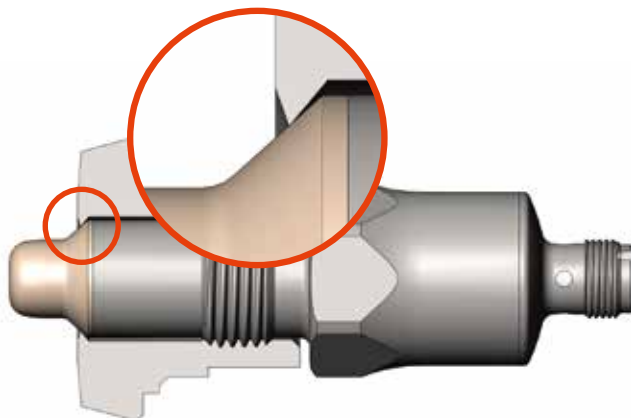

Stainless steel adapter for hygienic installation of the Balluff BCS immersion sensor.

# Accessories for Capacitive Sensors

## Adapters for immersion sensors



Adapter	Adapter	Adapter	Adapter
G $\frac{1}{2}$ " → DN25	G $\frac{1}{2}$ " → DN40	G $\frac{1}{2}$ " → Tri-Clamp Ø 50.5 mm	G $\frac{1}{2}$ " → Tri-Clamp Ø 64 mm
for hygienic processes with BCS capacitive immersion sensor	for hygienic processes with BCS capacitive immersion sensor	for hygienic processes with BCS capacitive immersion sensor	for hygienic processes with BCS capacitive immersion sensor

BAM0295	BAM0296	BAM02NT	BAM02NU
170 g	230 g	142 g	205 g
EHEDG conformal	EHEDG conformal	EHEDG conformal	EHEDG conformal
1.4404 stainless steel	1.4404 stainless steel	1.4404 stainless steel	1.4404 stainless steel
G $\frac{1}{2}$ "	G $\frac{1}{2}$ "	G $\frac{1}{2}$ "	G $\frac{1}{2}$ "
DN25	DN40	Tri-Clamp Ø 50.5 mm	Tri-Clamp Ø 64 mm



Capacitive  
Sensors

Capacitive  
Sensors  
for Object  
Detection

Capacitive  
Sensors  
for Level  
Detection

Accessories  
for Capacitive  
Sensors

Adapter

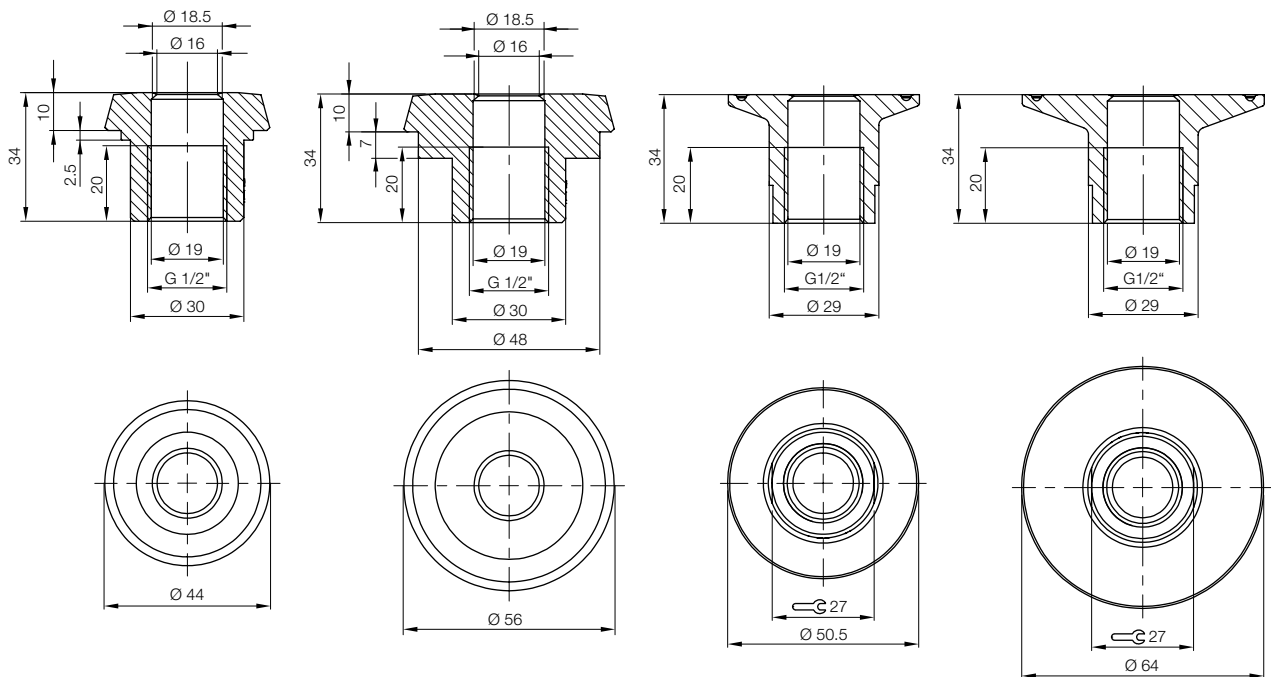



# Magnetic sensors

## **Reliable, wear-free position detection on all pneumatic cylinders**

Magnetic cylinder sensors are used chiefly on cylinders and grippers for monitoring the piston position. The sensor detects the field of the magnet embedded in the piston through the actuator wall. Thanks to the non-contact position sensing principle, our magnetic cylinder sensors work reliably and without wear.





# Magnetic Cylinder Sensors

## Contents

**Magnetic Cylinder Sensors**  
BMF 203 with multiple switchpoints

154



#### Teachable

For cylinders, grippers and process valves, a teachable magnetic sensor with two switchpoints replaces two standard sensors. For longer cylinders the additional switchpoint can be used for example for reducing the air pressure before the end point. IO-Link makes it possible to implement eight switchpoints as well as individual setting of the hysteresis.

The traverse distance is 60 mm. Ideally the sensor is in the middle of the travel path – in other words as close as possible to the switchpoints. The teachable magnetic sensor for C-slots offers 10 mm more travel distance than other sensors.

#### Benefits

- 10 mm more travel distance than other magnetic sensors
- Sensor head length 20 mm, with remote electronics
- PNP/NPN NO/NC; PNP, NO, with IO-Link
- Cable with M12 or M18 connector as well as versions with 2 m cable
- Temperature range -25...+80 °C



Series
Measuring range
Programmable switchpoints
PNP, NO
NPN, NO
PNP, NC
NPN, NC
PNP, NO, with IO-Link
Supply voltage $U_S$
Voltage drop $U_d$
Rated insulation voltage $U_i$
Rated operating current $I_o$
No-load supply current $I_o$ max.
Polarity reversal protected/short-circuit protected
Repeatability max.
Temperature drift of switch-on point of $I_{H_1}$ typ.
Hysteresis typ.
On/off delay
Ambient temperature $T_a$
Degree of protection per IEC 60529
Material
Housing
Connection

Assembly
Slot



BMF 203 magnetic sensor on a centric gripper.





# Magnetic Cylinder Sensors

## BMF 203 with multiple switchpoints



BMF 203	BMF 203	BMF 203	BMF 203	BMF 203
-30...+30 mm	-30...+30 mm	-30...+30 mm	-30...+30 mm	-30...+30 mm
2	8	2	8	8
BMF00JF		BMF00JH		
BMF00K2		BMF00K3		
BMF00K4		BMF00K5		
BMF00K0		BMF00K1		
	BMF00K8		BMF00K9	BMF00JJ
10...30 V DC	10...30 V DC	10...30 V DC	10...30 V DC	10...30 V DC
1.5 V	1.5 V	1.5 V	1.5 V	1.5 V
75 V DC	75 V DC	75 V DC	75 V DC	75 V DC
100 mA	100 mA	100 mA	100 mA	100 mA
≤ 10 mA	≤ 10 mA	≤ 10 mA	≤ 10 mA	≤ 10 mA
Yes/yes	Yes/yes	Yes/yes	Yes/yes	Yes/yes
0.2 mm	0.2 mm	0.2 mm	0.2 mm	0.2 mm
1 mm	1 mm	1 mm	1 mm	1 mm
0.9...4 mm	Adjustable	0.9...4 mm	Adjustable	Adjustable
≤ 25 ms	≤ 25 ms	≤ 25 ms	≤ 25 ms	≤ 25 ms
-25...+80 °C	-25...+80 °C	-25...+80 °C	-25...+80 °C	-25...+80 °C
IP67	IP67	IP67	IP67	IP67
PA 12	PA 12	PA 12	PA 12	PA 12
2 m PUR cable, 4 × 0.07 mm <sup>2</sup>	2 m PUR cable, 4 × 0.07 mm <sup>2</sup>	0.3 m PUR cable with M8 connector, 4-pin	0.3 m PUR cable with M8 connector, 4-pin	0.3 m PUR cable with M12 connector, 4-pin
Can be installed from above	Can be installed from above	Can be installed from above	Can be installed from above	Can be installed from above
┐ C-slot (size 10 slot)	┐ C-slot (size 10 slot)	┐ C-slot (size 10 slot)	┐ C-slot (size 10 slot)	┐ C-slot (size 10 slot)

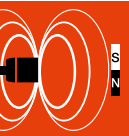

Magnetic  
sensors

Magnetic  
Cylinder  
Sensors  
BMF 203

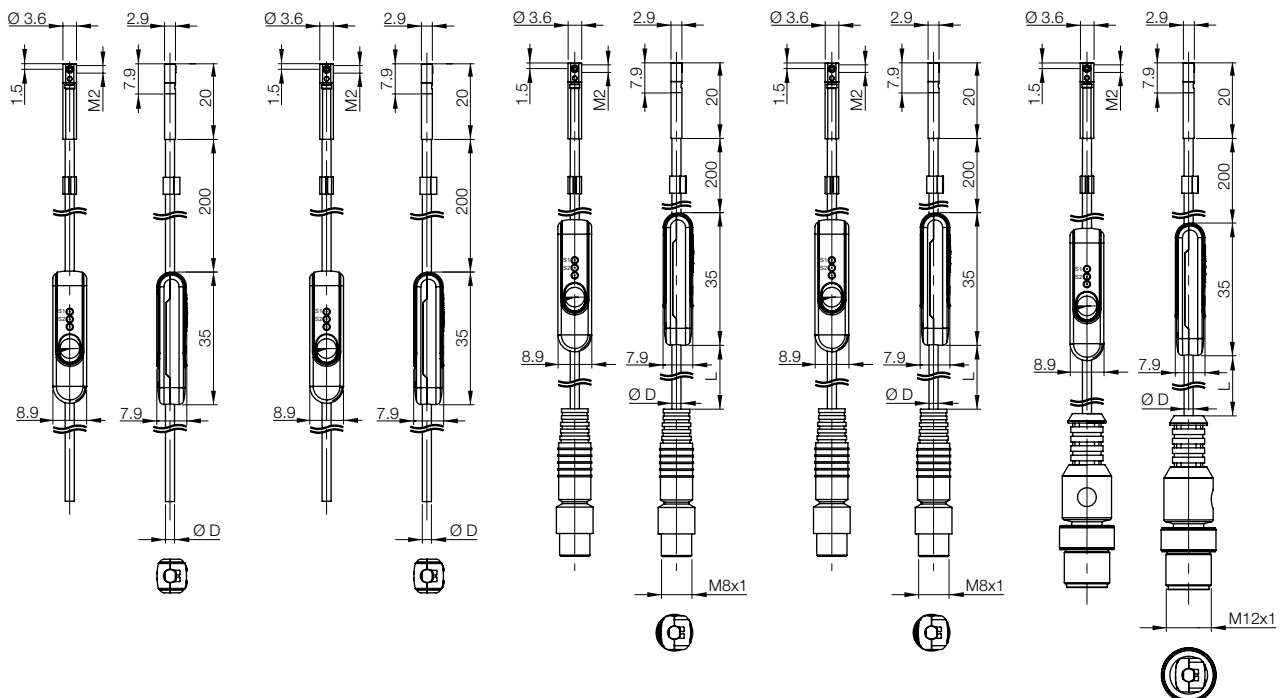

# Mechanical Sensors

## For positioning and end-of-travel shutoff

Mechanical sensors are used for positioning and end-of-travel switching on machine tools and presses, in flexible machining centers, robots, assembly and conveying fixtures, as well as in machine and equipment building. These rugged classics of automation have proven themselves over decades.





# Mechanical Multiple and Single Position Switches

## Contents

### Mechanical Multiple and Single Position Switches

Ultra-high-temperature resistant up to +180 °C

158



# Mechanical Multiple and Single Position Switches

## Ultra-high temperature resistant for extreme applications up to +180 °C, series 46, 40, 99

**Stays cool, even when things get hot**

The ultra-high temperature resistant multiple and single position switches can be used for temperatures up to 180 °C, require little space and feature a robust die casting housing. They are the perfect solution for harsh environments in die construction, plastic and steel industry.



Type	
Series	
Plunger spacing	
Plunger style	
Material	Plunger
	Housing
Connection type	
Ambient temperature	Deg. Celsius
	Deg. Fahrenheit
Degree of protection per IEC 60529	

**Switch element BSE 79**

Connection
Contact material
Switching principle
Contact system
Connection
Approval
Plunger tip/switching point to reference surface
to reference surface
Maximum plunger travel
Switching actuating force on plunger

Additional types on request

**Assembly**

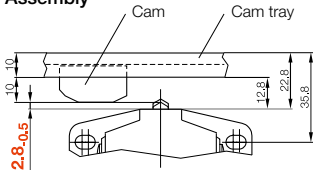

**Notice!**  
To ensure switching function, the dimension 2.8<sub>-0.5</sub> is especially critical.

# Mechanical Multiple and Single Position Switches

Ultra-high temperature resistant for extreme applications up to +180 °C, series 46, 40, 99



Multiple position switch

**BNS 819-...-46-15**

8 mm

Chisel (D), Ball (K), Roller (R)

Stainless steel,  
contact surfaces induction-hardened

Cast aluminum, corrosion-resistant,  
anodized finish

M16 × 1.5 for bulkhead

**-5...+150 °C** (-5...+180 °C 10 h/day)

**+23...302 °F** (+23...356 °F 10 h/day)

IP67

Multiple position switch

**BNS 819-...-40-15**

8 mm

Chisel (D), Ball (K), Roller (R)

Stainless steel,  
contact surfaces induction-hardened

Cast aluminum, corrosion-resistant,  
anodized finish

M16 × 1.5 for bulkhead

**-5...+150 °C** (-5...+180 °C 10 h/day)

**+23...302 °F** (+23...356 °F 10 h/day)

IP67

Single position switch

**BNS 819-99-...-15**

8 mm

Chisel (D), Ball (K), Roller (R)

Stainless steel,  
contact surfaces induction-hardened

Cast aluminum, corrosion-resistant,  
anodized finish

M12 × 1.5 for bulkhead

**-5...+150 °C** (-5...+180 °C 10 h/day)

**+23...302 °F** (+23...356 °F 10 h/day)

IP67

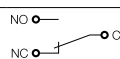
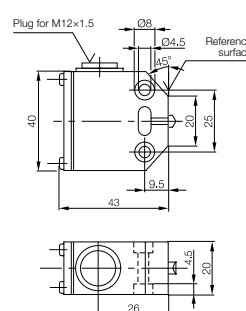
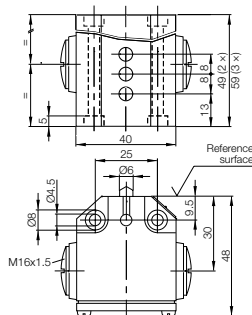
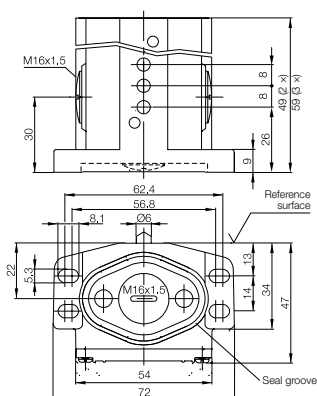

Gold

Snap switch

Single-pin changeover

Solder connection

UL, CE, CSA, CCC, ENEC

4 mm

3.5 mm

3.5 mm

Min. 8 N

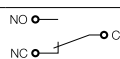

Gold

Snap switch

Single-pin changeover

Solder connection

UL, CE, CSA, CCC, ENEC

4 mm

3.5 mm

3.5 mm

Min. 8 N

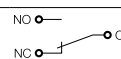

Gold

Snap switch

Single-pin changeover

Solder connection

UL, CE, CSA, CCC, ENEC

4 mm

3.5 mm

3.5 mm

Min. 8 N

Ordering example:

**BNS 819-B03-D08-46-15**

BNS 819-B \_ \_ \_ 08-46-15

No. of  
plungers

**02** 2 ×

**03** 3 ×

Plunger  
style

**D** Chisel

**K** Ball

**R** Roller

**BNS 819-B03-D08-40-15**

BNS 819-B \_ \_ \_ 08-40-15

No. of  
plungers

**02** 2 ×

**03** 3 ×

Plunger  
style

**D** Chisel

**K** Ball

**R** Roller

**BNS 819-99-D-15**

BNS 819-99- \_ -15

Plunger  
style

**D** Chisel

**K** Ball

**R** Roller

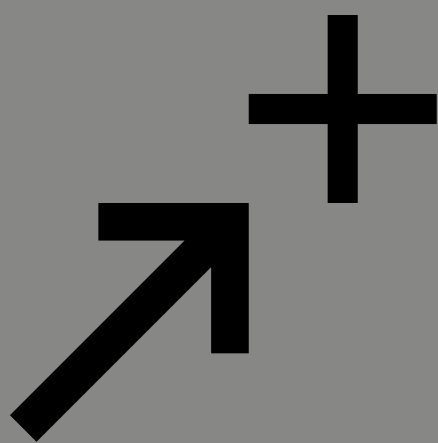

# Accessories

**Suitable accessories are the optimum peripherals for sensors**

We provide reliable products for time-saving and cost-effective integration into your automation system and for reliable operation. We have put together a selection for you from our comprehensive product line.





<b>Accessories</b>	
Power supplies	162
Mounting system	166



### For reliable, efficient power

The industrial requirements for a power supply are as diverse and varied as the applications themselves. When what is needed is a reliable and efficient power supply, the new IP20 devices with Heartbeat® function and IO-Link are ideal. They provide feedback indicating the internal condition and the current status of your system.

Everything at a glance: **Stresslevel** indicates excessive temperature in the power supply and thereby in the control cabinet as well. **Load-level** indicates the current load on the output. If load increases, this can indicate a problem in the system, such as when a motor needs too much force to move a corroded ball bearing.

**Lifetime** reflects the service life of the power supply, making sure that you have an eye on the situation at all times. Unexpected failures and production stops are a thing of the past.

For the first time, you can easily transmit this information to the controller via IO-Link and have it processed there. This guarantees continuous diagnostics at a central location.

An expansion with the optional **IO-Link adapter** saves additional energy and money. IO-Link can be used to place the power supply in stand-by as soon as this part of the system is not needed.

These power supply units save an enormous amount of energy due to their high efficiency. This provided the opportunity of reducing power loss (heat) to a minimum, making it possible to reduce the size of the housing for the power supply units. As an example, the 20 A version is 50 % narrower than a conventional power supply. This saves space in the control cabinet.

## CE HEARTBEAT®

Output current

Output wattage

Output voltage

Input voltage

Efficiency

Degree of protection per IEC 60529

IO-Link adapter  
BAE00TF



IO-Link

### Information about the Heartbeat® power supply via IO-Link

- Process data, e.g. output voltage, output current
- Heartbeat® parameters
- Alarm messages, e.g. overload, over-temperature
- Diagnostics messages, e.g. for input voltage, current stress level, operating hours

IO-Link can also be used to turn off the output voltage. A concrete example of energy savings.

### Loadlevel (load factor)



- Short term, reversible

Loadlevel indicates the present load factor of the device. The display indicates the load with no delay.

### Stress level



- Medium term, reversible

Stresslevel indicates the thermal load. Changing the load has an effect on device wear.

### Lifetime (service life)



- Long-term, irreversible

Lifetime shows the remaining service life of the device, based on the total of all loads.

All indicators show the status of the device and are multi-colored: green yellow red



## Accessories

### IP20 power supplies with Heartbeat® function and IO-Link



2.5 A	5 A	10 A	20 A
60 W	120 W	240 W	480 W
24 V DC (SELV, PELV)	24 V DC (SELV, PELV)	24 V DC (SELV, PELV)	24 V DC (SELV, PELV)
115...230 V AC	115 V/230 V AC (automatic setting)	115 V/230 V AC (automatic setting)	115 V/230 V AC (automatic setting)
<b>BAE00TR</b>	<b>BAE00T4</b>	<b>BAE00LJ</b>	<b>BAE00M3</b>
High efficiency, typically 88 %	High efficiency, typically 92 %	High efficiency, typically 93.5 %	High efficiency, typically 93.5 %
IP20	IP20	IP20	IP20

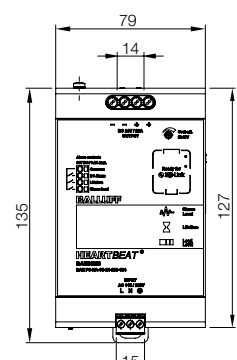
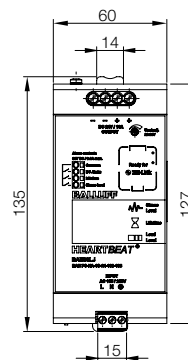
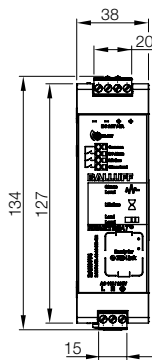
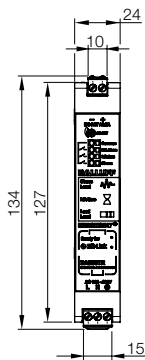
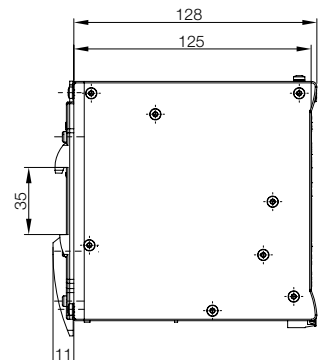
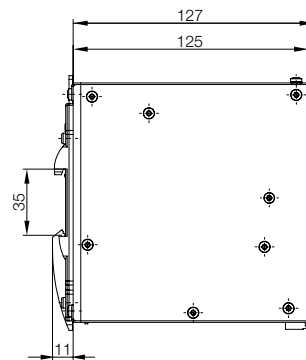
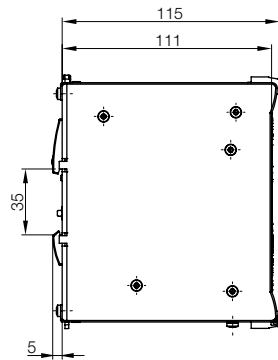
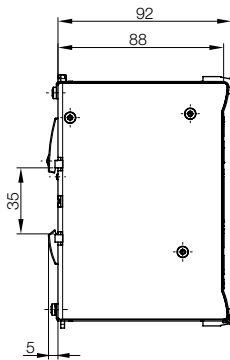

Accessories

Power supplies

IP20 with

IO-Link

IP67 with

IO-Link

Mounting  
system



The complete line from Balluff includes power supplies for all applications in IP20 and IP67 for challenging environments. Many more mounting accessories can be found at [www.balluff.de/power-supply-units](http://www.balluff.de/power-supply-units) or in our "Accessories Line" catalog.

## Accessories

### IP67 power supplies with IO-Link

#### Continuous monitoring of the wear factors

In industrial automation, the focus continues to shift more towards decentralized installation without control cabinets. Balluff power supplies with IP67 protection are perfect for this. They can be used in the field directly and under harsh conditions.

Special sensors in the device continuously monitor wear factors such as temperature, overload, interference and other basic conditions.

In addition to the visualized interface, the devices provide the option of transmitting parameters using IO-Link for the first time. This means the power supply can be installed in hard to access locations and be conveniently monitored from the control center.

#### Information about the Heartbeat® IP67 power supply via IO-Link

- Process data, e.g. output voltage, output current
- Heartbeat® parameters
- Alarm messages, e.g. overload, over-temperature
- Diagnostics messages, e.g. for input voltage, current stress level, operating hours

The IO-Link connection is made through the proven M12 connector.

#### CE IO-Link HEARTBEAT®

Output current
Output wattage
Output voltage
Input voltage

Efficiency
Degree of protection per IEC 60529

This compilation is an excerpt from the complete portfolio

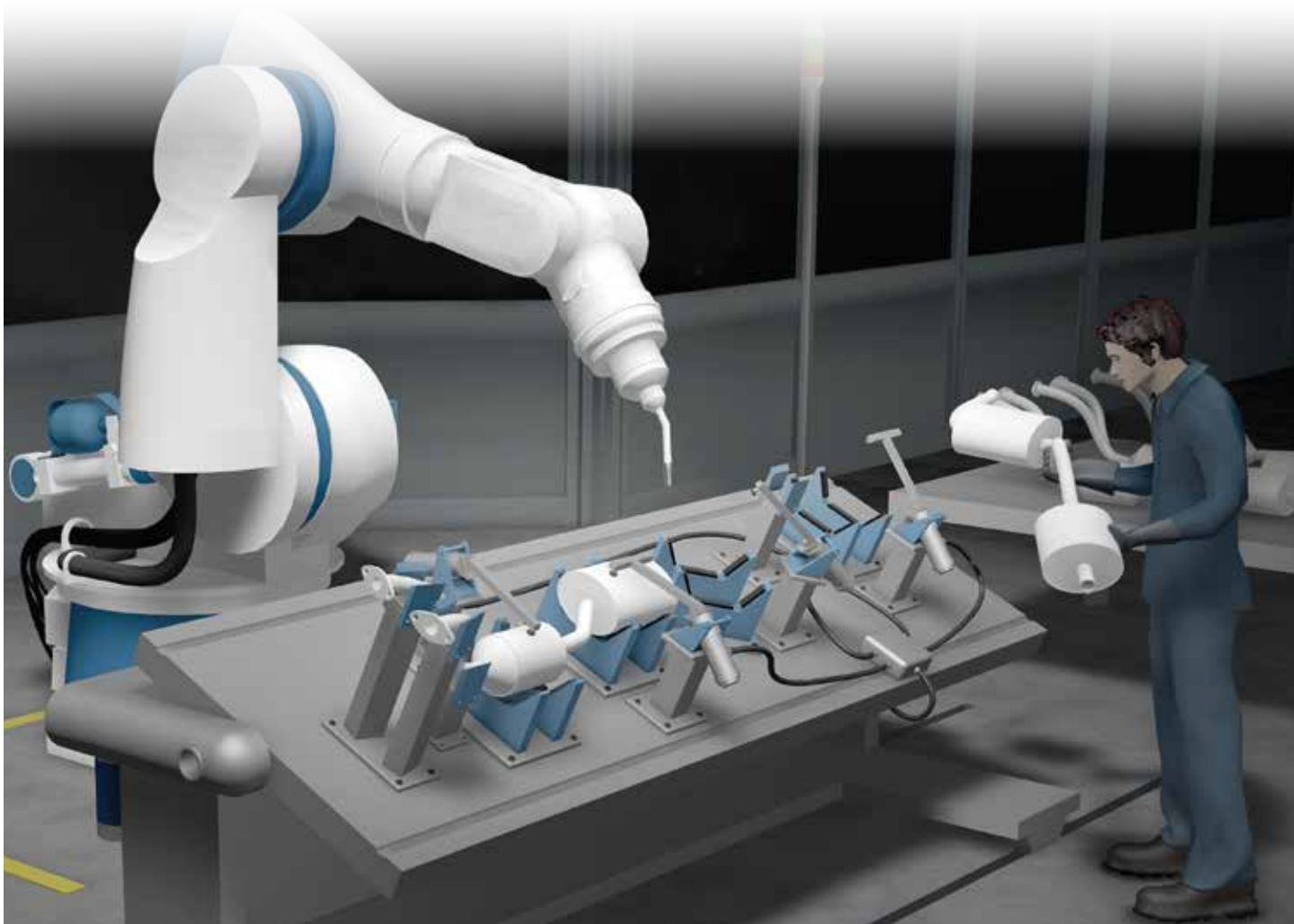

IP67 power supplies are installed directly where the action is. They can be monitored locally via the Heartbeat® LEDs and conveniently from the control panel through IO-Link.

## Accessories

### IP67 power supplies with IO-Link



#### 3.8 A

91.2 W

24 V DC (SELV)

100...240 V AC

#### BAE00TP

High efficiency, typically 91 %

IP67

#### 8 A

192 W

24 V DC (SELV)

100...240 V AC

#### BAE00TL

High efficiency, typically 91 %

IP67

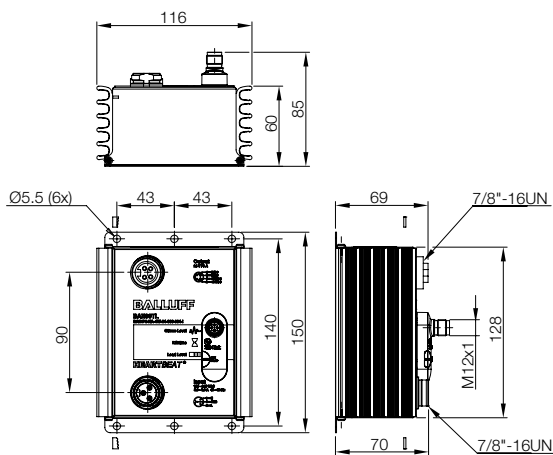
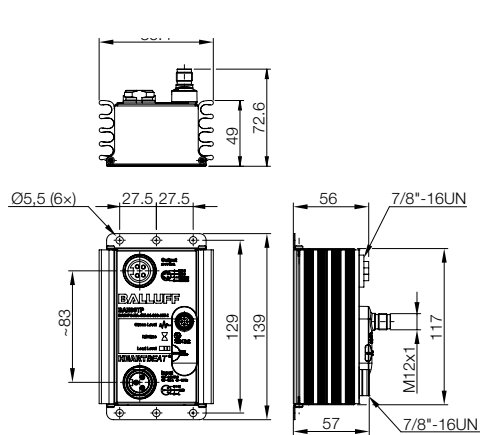

Accessories

Power supplies

IP20 with

IO-Link

**IP67 with**

**IO-Link**

Mounting  
system

Guarantees reliable  
sensor grip

The BMS universal mounting system provides a new design, ideal for easily securing sensors in almost any application. This allows complicated positioning tasks to be completed quickly and flexibly without a special tool or much effort. The versatile accessories cover almost any solid angle.

Robust and can be used universally

The fastening technology is designed for use in difficult industrial environments. The mechanically reliable components – base holder, joint piece and sensor holder – are made of rugged die-cast zinc.

### Ease of handling

The basic holder fits on all manufacturer-specific assembly profiles and fully covers the groove. Extensively flattened on one side, this is also the first version of the holder suitable for mounting directly on a wall. The fastening screws are accessible from one side. Both the joint piece and sensor holder can be positioned on the rod without risk of slipping by using a snap mechanism. For mounting, one screw suffices for each. A scale assists with setting the joint angle.



Description	Cross-connector	Cross-connector
Version	For 2 mounting rods Ø 12 mm	For 2 mounting rods Ø 12 mm
Use	Connection element for 2 mounting rods Ø 12 mm	Connection element for 2 mounting rods Ø 12 mm
	<b>BAM027F</b>	<b>BAM002Z</b>
Material	Coated die-cast zinc	Anodized aluminum

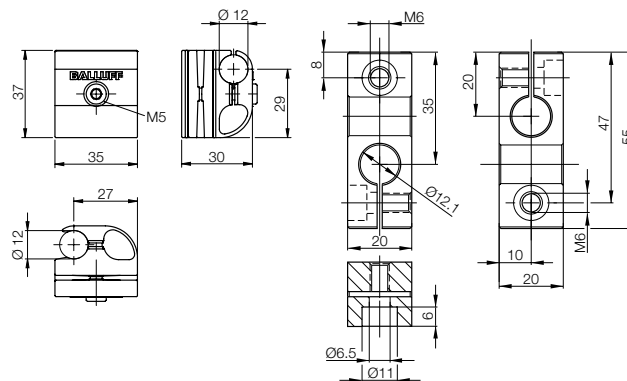

red*dot* award 2014  
winner

## Accessories Mounting system



Sensor holder	Joint	Base holder	Base holder
For 1 mounting rod Ø 12 mm	For 2 mounting rods Ø 12 mm	For 1 mounting rod Ø 12 mm (vertical or horizontal)	For 1 mounting rod Ø 12 mm (vertical or horizontal)
For securing all sensor, reflector and antenna holders	Adjustable connecting piece for Ø 12 mm mounting rods	For mounting on base plates or profiles	For mounting on base plates or profiles
<b>BAM024T</b>	<b>BAM024R</b>	<b>BAM024P</b>	<b>BAM0275</b>
Coated die-cast zinc	Coated die-cast zinc	Coated die-cast zinc	Coated die-cast zinc

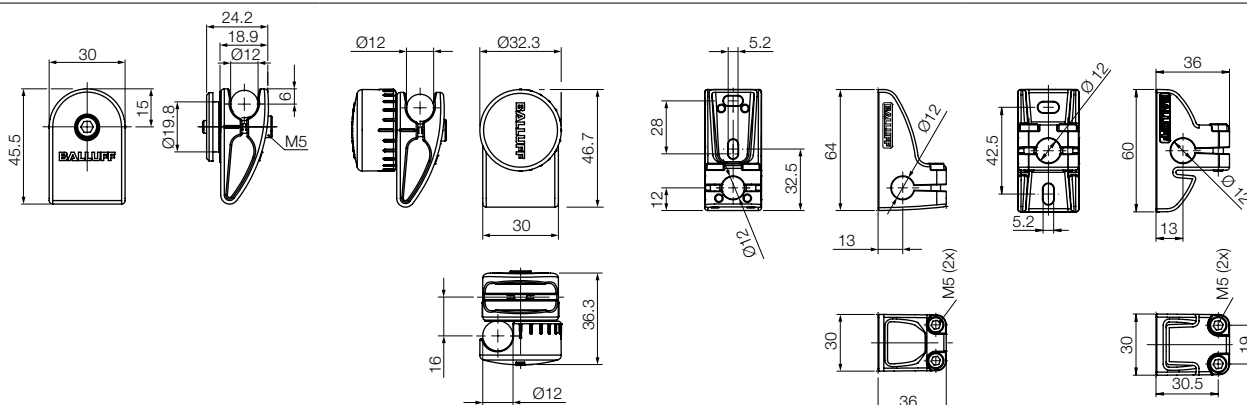

Also available as a taller version  
under order code **BAM02JT**



Accessories

Power supplies

Mounting  
system

Cross-  
connector

Sensor holder

Joint

Base holder

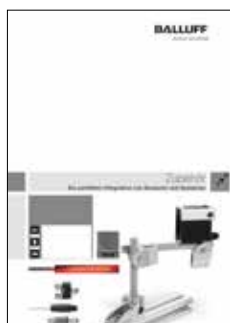

Many more products can be found in our  
"Accessories Line" catalog or online at:  
**www.balluff.com**

Order code	Page	Order code	Page	Order code	Page	Order code	Page
<b>BAE</b>							
BAE00LJ	161	BCS011K	147	BES050N	132	BOH000C	74
BAE00M3	161	BCS011L	147	BES050P	132	BOH000E	76
BAE00N4	104	BCS011M	147			BOH000F	79
BAE00N5	105	BCS011N	147			BOH000H	80
BAE00N6	104	BCS011P	147			BOH000J	83
BAE00N7	105	BCS011R	147			BOH000K	80
BAE00N8	106	BCS012A	141			BOH000L	71
BAE00N9	106	BCS012C	141	BES052N	135	BOH000M	71
BAE00NA	107	BCS012E	141	BES052P	135	BOH000N	84
BAE00NC	107	BCS012F	141	BES052R	135	BOH000P	85
BAE00NE	102	BCS012H	143	BES052T	135	BOH000R	83
BAE00NF	102	BCS012J	143	BES052U	135	BOH000T	75
BAE00NH	103	BCS012K	143	BES052W	135	BOH000U	75
BAE00NJ	105	BCS012L	143	BES052Y	135	BOH000W	77
BAE00NK	103	BCS012N	141	BES052Z	135	BOH000Y	78
BAE00NL	103	BCS012P	143	BES0549	135	BOH000Z	76
BAE00PC	106	BCS012T	141	BES054A	135	BOH0010	78
BAE00PE	106	BCS012U	141	BES054C	135	BOH0012	81
BAE00PR	102	BCS012W	141	BES054E	135	BOH0013	79
BAE00PT	102	BCS012Y	141	BES054F	135	BOH0014	77
BAE00T4	161	BCS012Z	143	BES054H	135	BOH0015	100
BAE00TL	163	BCS0130	143	BES054J	135	BOH0016	100
BAE00TP	163	BCS0131	143	BES054K	135	BOH0017	99
BAE00TR	161	BCS0132	143			BOH0018	99
BAE00U8	103	BCS0133	145	<b>BFB</b>		BOH0019	97
<b>BAM</b>		BCS0134	145	BFB0009	115	BOH001A	97
BAM002Z	164	BCS0135	145	BFB000A	115	BOH001C	95
BAM00HH	121	<b>BES</b>		BFB000C	115	BOH001E	95
BAM00HN	121	BES00FT	127	BFB000E	115	BOH001F	95
BAM00TN	121	BES00H1	127			BOH001H	101
BAM00UC	116	BES00H2	127	<b>BFS</b>		BOH001J	89
BAM00UE	116	BES00HJ	127	BFS000L	113	BOH001K	75
BAM00UF	116	BES00HL	127	BFS000M	113	BOH001L	77
BAM01AW	117	BES00HW	125			BOH001M	90
BAM0225	117	BES00J3	125	<b>BGL</b>		BOH001N	91
BAM0226	117	BES00J5	125	BGL004L	109	BOH001P	91
BAM0227	117	BES00JP	125	BGL004M	109	BOH001R	96
BAM0228	117	BES00JT	125	BGL004N	109	BOH001T	94
BAM022A	116	BES00JU	125	BGL004P	109	BOH001U	99
BAM022C	116	BES00K1	125			BOH001W	98
BAM024P	165	BES00K3	125	<b>BKT</b>		BOH001Y	96
BAM024R	165	BES00K4	125	BKT0010	63	BOH001Z	84
BAM024T	165	BES00KC	125			BOH0020	85
BAM0275	165	BES00KF	125	<b>BLA</b>		BOH0021	89
BAM027E	117	BES00KZ	127	BLA0001	111	BOH0024	92
BAM027F	164	BES00L1	127			BOH0027	72
BAM0292	148	BES00L6	127	<b>BMF</b>		BOH0028	72
BAM0293	148	BES00L8	127	BMF00JF	153	BOH0029	73
BAM0294	148	BES03M5	132	BMF00JH	153	BOH002A	73
BAM0295	149	BES03Z6	125	BMF00JJ	153	BOH002C	86
BAM0296	149	BES03Z7	125	BMF00K0	153	BOH002E	86
BAM02HE	117	BES03Z8	127	BMF00K1	153	BOH002F	87
BAM02HF	117	BES03Z9	127	BMF00K2	153	BOH002H	87
BAM02NT	149	BES03ZF	125	BMF00K3	153	BOH002K	71
BAM02NU	149	BES03ZH	125	BMF00K4	153	BOH002L	71
BAM02P1	141, 143	BES03ZJ	127	BMF00K5	153	BOH002M	93
BAM02P2	140, 142	BES03ZK	127	BMF00K8	153	BOH009R	89
<b>BCC</b>		BES0409	124	BMF00K9	153	BOH009U	88
BCC08FC	121	BES040A	124			<b>BOS</b>	
BCC098C	121	BES040C	124	<b>BNS</b>		BOS016J	65
BCC0FTH	88	BES040E	124	BNS 819-99-_-15	157	BOS016T	65
BCC0FTJ	88	BES040F	124	BNS 819-B_-_-08-40-15	157	BOS0171	65
BCC0FTM	88	BES040R	126	BNS 819-B_-_-08-46-15	157	BOS017A	65
BCC0FTN	88	BES040T	126			BOS01H2	7
BCC0FTP	88	BES040U	126	<b>BOH</b>		BOS01H3	7
<b>BCS</b>		BES040W	126	BOH0002	68	BOS01H6	7
BCS011E	147	BES040Y	126	BOH0003	68	BOS01H7	7
BCS011F	147	BES049C	129	BOH0004	69	BOS01H9	7
BCS011H	147	BES04FK	137	BOH0005	69	BOS01JK	54
BCS011J	147	BES04FU	129	BOH0006	69	BOS01JL	55
		BES04PR	129	BOH0007	70	BOS01JM	55
		BES04PT	129	BOH0008	70	BOS01JN	55
		BES04Z5	131	BOH0009	68	BOS01JP	55
				BOH000A	74		

Order code	Page	Order code	Page	Order code	Page	Order code	Page
BOS01JR	55	BOS01T0	39	BOS020Z	51		
BOS01JT	55	BOS01T1	41	BOS0211	53		
BOS01JU	55	BOS01T2	43	BOS0212	51		
BOS01JW	55	BOS01T3	39	BOS0213	53		
BOS01JY	54	BOS01T4	41	BOS0214	51		
BOS01JZ	54	BOS01T8	39	BOS0216	53		
BOS01K0	54	BOS01T9	41	BOS0217	51		
BOS01KE	32	BOS01TA	39	BOS0218	51		
BOS01KF	32	BOS01TC	41	BOS021A	52		
BOS01KH	29	BOS01TE	43	BOS021C	50		
BOS01KJ	29	BOS01TF	39	BOS021E	50		
BOS01KK	29	BOS01TH	41	BOS021F	50		
BOS01KL	33	BOS01TN	18	BOS021J	47		
BOS01KM	33	BOS01TP	19	BOS021K	48		
BOS01KR	29	BOS01TR	21	BOS021L	47		
BOS01KT	33	BOS01TT	19	BOS021M	48		
BOS01KU	29	BOS01TU	18	BOS021N	47		
BOS01KW	56	BOS01TW	19	BOS021P	49		
BOS01KY	56	BOS01TY	19	BOS021R	47		
BOS01L0	56	BOS01U1	15	BOS021T	49		
BOS01L2	57	BOS01U3	14	BOS021Y	47		
BOS01L3	57	BOS01U7	15	BOS021Z	48		
BOS01L5	57	BOS01U8	14	BOS0222	47		
BOS01L7	58	BOS01UA	23	BOS0223	48		
BOS01L8	59	BOS01UC	23	BOS0226	47		
BOS01LA	59	BOS01UE	23	BOS0227	49		
BOS01LE	61	BOS01UF	23	BOS022C	53		
BOS01LH	61	BOS01UH	15	BOS0234	51		
BOS01LK	57	BOS01UL	15	BOS0235	33		
BOS01LL	58	BOS01UM	17	BOS0236	35		
BOS01LN	58	BOS01UN	17	BOS0237	35		
BOS01LR	60	BOS01UP	17	BOS0239	35		
BOS01LT	61	BOS01UT	65	BOS023A	35		
BOS01LU	63	BOS01UW	67	BOS023K	31		
BOS01LW	63	BOS01WC	45	BOS023L	31		
BOS01LZ	63	BOS01WE	45	BOS023M	31		
BOS01M1	63	BOS01WH	45	BOS023N	31		
BOS01M2	63	BOS01WJ	45	BOS023P	29		
BOS01M3	63	BOS01WL	45	BOS023R	36		
BOS01M4	62	BOS01WR	21	BOS023T	36		
BOS01M6	62	BOS01WT	21	BOS023U	37		
BOS01M8	60	BOS01WW	21	BOS023W	37		
BOS01M9	60	BOS01Y0	20	BOS023Y	37		
BOS01MC	61	BOS01Y2	19	BOS0248	51		
BOS01MF	60	BOS01Y3	20				
BOS01MH	59	BOS01Y4	39	<b>BUS</b>			
BOS01MJ	59	BOS01Y5	43	BUS005U	121		
BOS01ML	60	BOS01Y6	41	BUS005W	121		
BOS01MN	62	BOS01Y7	39	BUS005Y	121		
BOS01NC	67	BOS01Y9	41				
BOS01NE	25	BOS01YA	39				
BOS01NF	25	BOS01YE	41				
BOS01NH	25	BOS01YK	39				
BOS01NJ	25	BOS01YL	43				
BOS01NN	9	BOS01YM	41				
BOS01PZ	27	BOS01Z5	9				
BOS01R1	27	BOS01Z6	13				
BOS01R2	26	BOS01Z7	11				
BOS01R4	26	BOS01ZH	21				
BOS01R8	11	BOS0205	11				
BOS01R9	9	BOS0207	9				
BOS01RA	11	BOS0208	11				
BOS01RC	13	BOS020A	9				
BOS01RE	9	BOS020C	11				
BOS01RF	11	BOS020E	13				
BOS01RJ	39	BOS020F	9				
BOS01RK	9	BOS020H	53				
BOS01RL	11	BOS020K	53				
BOS01RM	9	BOS020M	51				
BOS01RN	11	BOS020N	51				
BOS01RP	13	BOS020R	53				
BOS01RR	9	BOS020T	51				
BOS01RT	11	BOS020U	51				
BOS01RZ	41	BOS020Y	53				



# Worldwide Sales

## Headquarters

### Germany

Balluff GmbH  
Schurwaldstraße 9  
73765 Neuhausen a.d.F.  
Phone +49 7158 173-0  
Fax +49 7158 5010  
balluff@balluff.de

## Subsidiaries and Representatives

### Egypt

EGEC  
24 St., 302 Taksym El Kodah-smouha,  
First Floor, Department 1  
Alexandria  
Phone +20 3 4299771  
Fax +20 3 4261773  
info@egecgroup.com

### Argentina

Balluff Argentina S.R.L.  
Echeverría 1050, 1st UF 2  
1604 Florida Oeste,  
Buenos Aires  
Phone +54 11 4730-4544  
Fax +54 11 4730-3908  
balluff.ar@balluff.com

### Australia

Balluff Pty. Ltd.  
Unit 25, 18 Malvern Street  
Bayswater VIC 3153  
Phone 1300 225 833  
Fax 1300 653 894  
sales@balluff.com.au

### Bahrain

Represented by  
Multiline Technical Co.,  
United Arab Emirates

### Belgium

Balluff bvba  
Researchpark Haasrode 1820  
Interleuvenlaan 62,  
3001 Leuven  
Phone +32 16 397800  
Fax +32 16 397809  
info.be@balluff.be

### Brazil

Balluff Controles  
Elétricos Ltda.  
Rua Francisco Foga, 25  
Distrito Industrial  
CEP 13280.000  
Vinhedo – Sao Paulo  
Phone +55 19 38769999  
Fax +55 19 38769990  
balluff@balluff.com.br

### Bulgaria

Belopitov AG  
41, Nedelcho Bonchev St.  
1528 Sofia  
Phone +359 2 9609875  
Fax +359 2 9609896  
bps@bps.bg

### Chile

Microtec S/A  
Salar Ascotan, Parque Enea Pud 1281  
Santiago  
Phone + 56 2 25954661  
soledadrozas@micro.cl

### China

Balluff (Shanghai) Trading Co., Ltd.  
8F, Building A, Yunding International  
Commercial Plaza,  
No. 800 Chengshan Rd,  
Pudong, Shanghai, 200125  
Phone +86 21 5089 9970  
Fax +86 21 5089 9975  
info@balluff.com.cn

### Denmark

Balluff ApS  
Åbogade 15  
8200 Århus N  
Phone +45 70 234929  
info.dk@balluff.dk

### Ecuador

CAMEI S.A.  
Vasco de Contreras  
N35-254 y Mañosca  
Quito  
Phone +593 2 224 2288  
Fax +593 2 245 6510  
camei@uio.satnet.net

### Finland

Murri Oy  
Koukkukatu 1  
15700 Lahti  
Phone +358 3 8824000  
Fax +358 3 8824040  
myynti@murri.fi

### France

Balluff SAS  
5 rue des Vieilles Vignes  
Bâtiment A  
CS 90406 Croissy Beaubourg  
77435 Marne La Vallée Cedex 02  
Phone +33 1 64111990  
Fax +33 1 64111991  
info.fr@balluff.fr

### Greece

Mk engineering  
Laris 26 & Thetidos  
40300 Farsala  
Phone +30 2491 025306  
Fax +30 2491 025306  
moustakas@mkeng.gr

### Great Britain

Balluff Ltd.  
20 Cheshire Business Park  
Cheshire Avenue  
Lostock Gralam  
Northwich, CW9 7UA  
Phone +44 161 282-4700  
Fax +44 161 282-4701  
sales@balluff.co.uk

### Hong Kong

Balluff (Hong Kong) Ltd.  
Unit 1908, 19/F, Tower 2,  
Grand Central Plaza  
138 Shatin Rural Committee Road,  
Shatin, N.T., Hong Kong  
Phone +852 3162 3430  
Fax +852 2694 0223  
hongkong@balluff.com.cn

### India

Balluff India  
405, Raikar Chambers  
Deonar Village Road  
Govandi (E), Mumbai 400088  
Phone +91 22 25568097  
Fax +91 22 25560871  
balluff@balluff.co.in

### Indonesia

Represented by  
Balluff Asia Pte. Ltd.,  
Singapore

### Ireland

Balluff Ltd.  
Block B, The Crescent Building  
Northwood, Santry  
Dublin 9  
Phone +353 1 8934188  
Fax +44 161 2824701  
sales.ie@balluff.com

### Iceland

Smith & Norland  
Nóatúni 4  
105 Reykjavík  
Phone +354 520 3000  
Fax +354 520 3011  
olaf@sminor.is

### Israel

Ancitech Ltd.  
19, Hamashbir St.  
Industrial Zone Holon  
58853 Holon  
Phone +972 3 5568351  
Fax +972 3 5569278  
tuvia@ancitech.com

### Italy

Balluff Automation S.R.L.  
Via Morandi 4  
10095 Grugliasco, Torino  
Phone +39 11 3150711  
Fax +39 11 3170140  
info.italy@balluff.it

### Japan

Balluff Co., Ltd.  
Aqua Hakusan Bldg. 9F  
1-13-7 Hakusan, Bunkyo-ku,  
Tokyo 113-0001  
Phone +81 3 3830-0520  
Fax +81 3 3830-0519  
info.jp@balluff.jp

### Canada

Balluff Canada Inc.  
2840 Argentia Road, Unit 2  
Mississauga, Ontario L5N 8G4  
Phone +1 905 816-1494  
Toll-free 1-800-927-9654  
Fax +1 905 816-1411  
balluff.canada@balluff.ca

### Kazakhstan

elcos electric control systems  
2A, Molodezhniy Str. 3D  
Block O., Offices 318-319  
050061 Almaty  
Phone +7 727 3340536  
Fax +7 727 3340539  
info@elcos.kz

### Qatar

Represented by  
Multiline Technical Co.,  
United Arab Emirates

### Columbia

Micro Pneumatic S.A.  
Calle 19, No. 70-63  
Zona Industrial, Bogotá  
Phone +57 1 4050016  
ventas@micro.com.co

### Croatia

HSTEC d.d.  
Zagrebacka 100  
23000 Zadar  
Phone +385 23 205-405  
Fax +385 23 205-406  
info@hstec.hr

### Kuwait

Represented by  
Multiline Technical Co.,  
United Arab Emirates

### Latvia and Estonia

SIA Interautomatika  
Brīvības gatve 224  
1039 Rīga  
Phone +371 67522010  
Fax +371 67522007  
info@interautomatika.lv

### Lithuania

UAB Interautomatika  
Kęstučio 47  
08127 Vilnius  
Phone +370 5 2607810  
Fax +370 5 2411464  
andrius@interautomatika.lt

### Malaysia

Represented by  
Balluff Asia Pte. Ltd.,  
Singapore

### Morocco

TAK  
Ilot 24B, Lot 24A-2  
Tanger Free Zone  
9000 Tanger  
Phone +212 06 61464946  
Fax +212 05 39393269  
o.zerhouani@tak.ma

### Mexico

Balluff de México S.A. de C.V.  
Anillo Vial II Fray Junipero Serra No. 4416  
Colonia La Vista Residencial, CP 76232  
Delegación Epigmenio González  
Querétaro, Qro.  
Phone +52 442 2124882  
Fax +52 442 2140536  
balluff.mexico@balluff.com

### Netherlands

Balluff B.V.  
Europalaan 6a  
5232 BC 's-Hertogenbosch  
Phone +31 73 6579702  
Fax +31 73 6579786  
info.nl@balluff.nl

### New Zealand

Balluff Ltd.  
Unit B (3A) 248 Marua Road  
Mt. Wellington  
1051 Auckland  
Phone +64 9 250 1460  
Fax +64 9 250 1462  
sales@balluff.co.nz

### Norway

Primatec AS  
Østerskogen 53  
4879 Grimstad  
Phone +47 37 258700  
Fax +47 37 258710  
post@primatec.no



**Oman**

Represented by  
Multiline Technical Co.,  
United Arab Emirates

**Austria**

Balluff GmbH  
Sochorgasse 12-16  
2512 Tribuswinkel  
Phone +43 5 7887-0  
Fax +43 5 7887-746  
sensor@balluff.at

**Philippines**

Represented by  
Balluff Asia Pte. Ltd.,  
Singapore

**Poland**

Balluff Sp. z o.o.  
Ul. Graniczna 21A  
54-516 Wrocław  
Phone +48 71 3820900  
Fax +48 71 3384930  
balluff@balluff.pl

**Portugal**

LA2P Lda.  
Rua Teófilo Braga, 156 A  
Escrit. F – Edifício S. Domingos  
Cabeco Do Mouro  
2785-122 S. Domingos De Rana  
Phone +351 21 4447070  
Fax +351 21 4447075  
la2p@la2p.pt

**Romania**

Balluff Automation SRL  
Strada Industriilor Nr. 56.,  
Bloc 1, Etaj 1  
032901 Bucuresti Sector 3  
Phone +40 374 926252  
Fax +40 374 097 423  
office@balluff.com.ro

**Russia**

Balluff OOO  
M. Kaluzhskaja Street 15  
Building 17, Office 500  
119071 Moscow  
Phone +7 495 78071-94  
Fax +7 495 78071-97  
balluff@balluff.ru

**Saudi Arabia**

Represented by  
Multiline Technical Co.,  
United Arab Emirates

**Sweden**

Balluff AB  
Gamlestadsvägen 2, B19  
41502 Göteborg  
Phone +46 31 3408630  
Fax +46 31 3409431  
info.se@balluff.se

**Switzerland**

Balluff Sensortechnik AG  
Riedstrasse 6  
8953 Dietikon  
Phone +41 43 3223240  
Fax +41 43 3223241  
sensortechnik@balluff.ch

**Serbia**

ENEL d.o.o.  
Ul. Vasilja Pavlovica 10  
14000 Valjevo  
Phone +381 14 291161  
Fax +381 14 244641  
enelvaljevo@gmail.com

**Singapore**

Balluff Asia Pte. Ltd.  
18 Sin Ming Lane  
#06-41 Midview City,  
Singapore 573960  
Phone +65 62524384  
Fax +65 62529060  
balluff@balluff.com.sg

**Slovakia**

Balluff Slovakia s.r.o.  
Blagoevova 9  
85104 Bratislava  
Phone +421 2 67200062  
Fax +421 2 67200060  
info@balluff.sk

**Slovenia**

Balluff d.o.o.  
Livadna ulica 1  
2204 Miklavž na Dravskem polju  
Phone +386 2 6290300  
Fax +386 2 6290302  
balluff@balluff-si.si

**Spain**

Balluff S.L. (Sociedad Unipersonal)  
Edificio Forum SCV  
Planta 5º, Oficina 4º  
Carretera Sant Cugat a Rubí  
Km01, 40-50  
08190 Sant Cugat del Vallés  
Barcelona  
Phone +34 93 5441313  
Fax +34 93 5441312  
info.es@balluff.es

**South Africa**

PAL Distributors  
Unit 14-3, Ridgeview Office Park,  
248 Kent Avenue (corner Republic Road)  
Ferndale, Randburg, Johannesburg  
Phone +27 11 7814381  
Fax +27 11 7818166  
pal@polka.co.za

**South Korea**

Balluff Korea Ltd.  
1210 Gwanggyo Business Center  
156, Gwanggyo-ro, Yeongtong-gu  
Suwon-si, Gyeonggi-do, 16506  
Phone +82 31 8064-1757  
Fax +82 31-8064-1759  
sales.kr@balluff.co.kr

**Taiwan**

Balluff Taiwan Ltd.  
Room G, 7F, No. 573, Sec. 2,  
Taiwan Blvd., West Dist.,  
Taichung City 40360  
Phone +886 4 2321 1628  
Fax +886 4 2321 1623  
info@balluff.com.tw

**Thailand**

Balluff (Thailand) Ltd.  
2/51 BangNa Complex, 11<sup>th</sup> Floor,  
Thodsapol Land Building 4,  
Soi BangNa Trat 25,  
BangNa, Bangkok 10260  
Phone +66 23 618519 312  
Fax +66 27 443177  
sales.th@balluff.co.th

**Czech Republic**

Balluff CZ, s.r.o.  
Pelušková 1400  
198 00 Praha 9 – Kyje  
Phone +420 281 000 666  
Fax +420 281 940066  
obchod@balluff.cz

**Turkey**

Balluff Turkey Otomasyon  
Ticaret Limited Şirketi  
AR Plaza A Blok No: 16  
Değirmen Sokak  
Kozyatağı, Kadıköy  
İstanbul, 34742  
Phone +90 545 8070630  
cagr.uerver@balluff.de

**Ukraine**

Micronlogistik Ltd.  
Ul. Promyischlennaya Street 37  
65031 Odessa  
Phone +380 48 7781278  
Fax +380 48 2358760  
info@balluff-ua.com

**Hungary**

Balluff Elektronika Kft.  
Pápai út. 55.  
8200 Veszprém  
Phone +36 88 421808  
Fax +36 88 423439  
saleshu@balluff.hu

**USA**

Balluff Inc.  
8125 Holton Drive  
Florence, KY 41042-0937  
Phone +1 859 727-2200,  
Toll-free 1-800-543-8390  
Fax +1 859 727-4823  
balluff@balluff.com

**Venezuela**

Micro Tecnología Neumatica, C.A.  
Av. Henry Ford C.C.  
Boulevard Industrial Local AC-2  
Valencia Carabobo  
Phone +58 241 8641534  
Fax +58 241 8641732  
iraida.marrero@micro.com.ve

**United Arab Emirates**

Multiline Technical Co.  
TCA, behind ADCB Bank  
46530 Abu Dhabi  
Phone +971 2 6430733  
Fax +971 2 6430778  
asif@multilinetech.com

**Vietnam**

Anh Nghi Son Service Trading Co., Ltd.  
D3 KDC Mieu Noi Dinh Tien Hoang St.,  
W3, Binh Thanh Dist.,  
Ho Chi Minh City  
Phone +84 8 35170401  
Fax +84 8 35170403  
ans.vina@gmail.com

**Belarus**

Automaticacentre OOO  
Nezavisimosti Av. 185,  
Block 19, Office 3  
220125 Minsk  
Phone +375 17 2838940  
Fax +375 17 2181798  
info@automatica.by



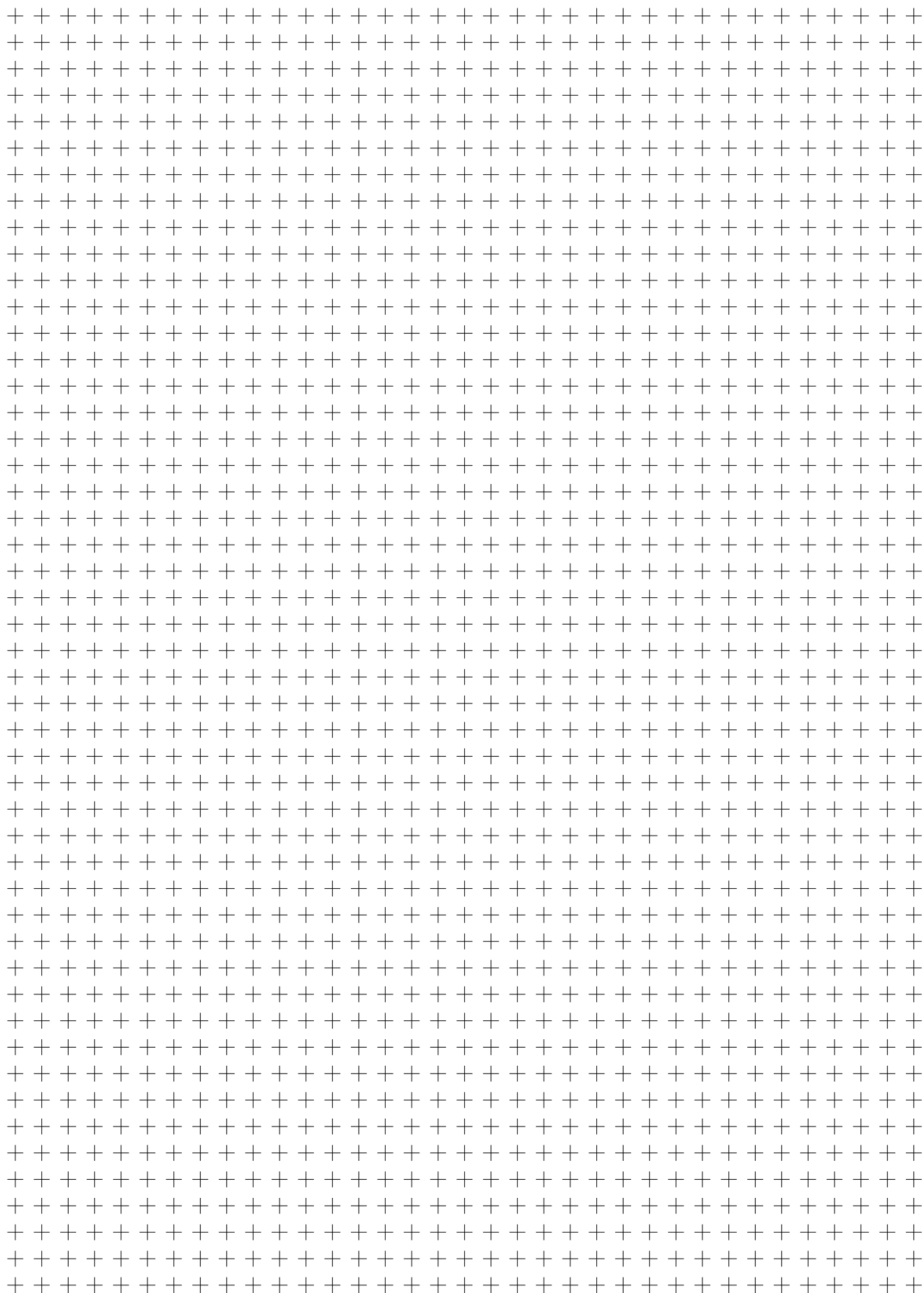

# THE HEARTBEAT OF INDUSTRY 4.0

Are you ready for the fourth industrial revolution? Ready for intelligent manufacturing systems that flexibly respond to new demands? We move products, processes and people, because our sensor solutions and systems are intelligently networked pacesetters of Industry 4.0.

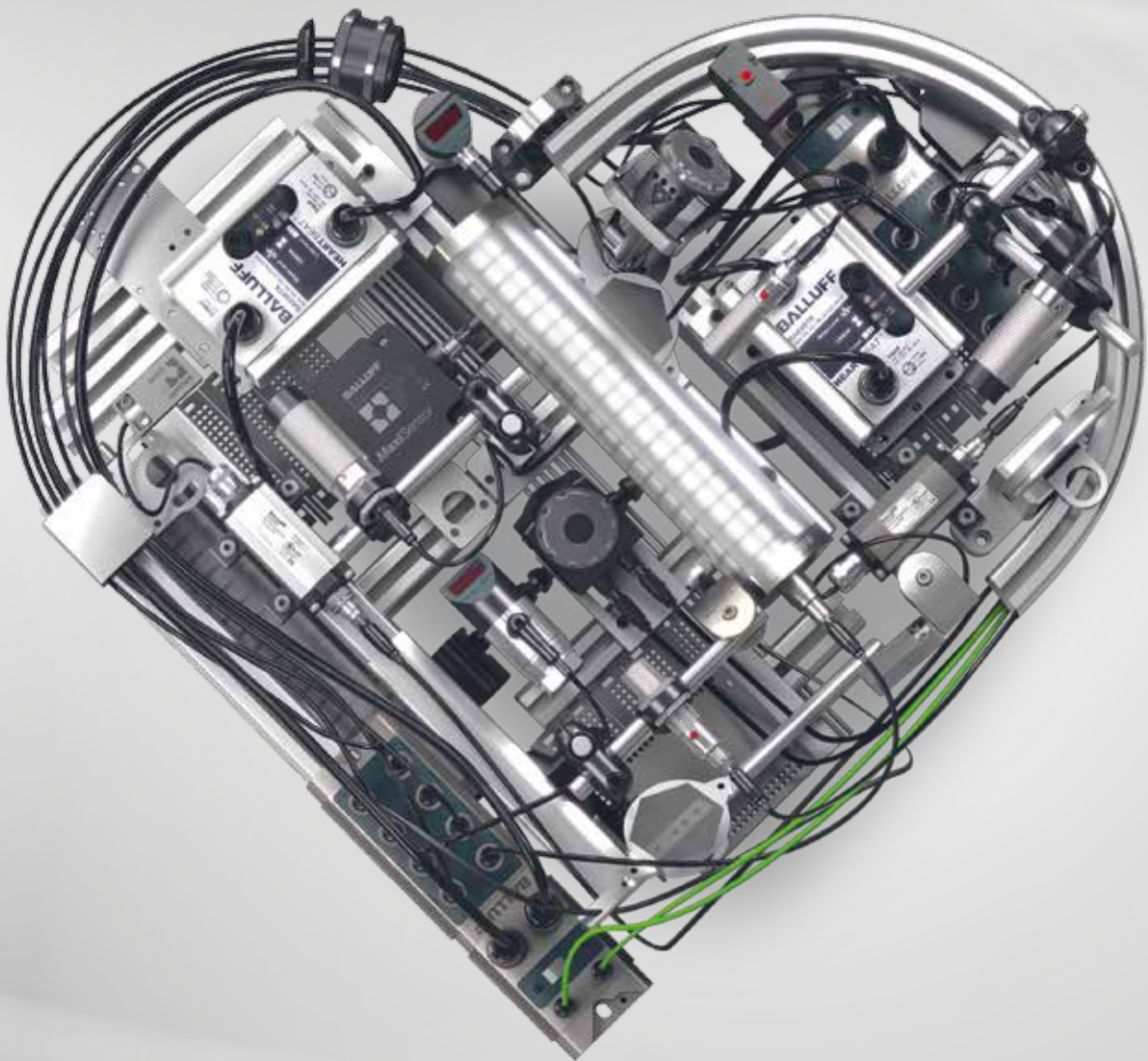

**BALLUFF**

*sensors worldwide*

[www.balluff.com](http://www.balluff.com)



Systems and Service



Industrial Networking and Connectivity



Industrial Identification



Object Detection



Linear Position Sensing and Measurement



Condition Monitoring and Fluid Sensors



Accessories

**Headquarters**  
Balluff GmbH  
Schurwaldstrasse 9  
73765 Neuhausen a.d.F.  
Germany  
Phone +49 7158 173-0  
Fax +49 7158 5010  
balluff@balluff.de



[www.balluff.com](http://www.balluff.com)